

Select "Report"

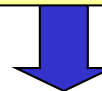

Change to report initial screen

The 'Report' window displays a table of system components. The table has columns for Item, Model, Quantity, Type, Remarks1, and Remarks2. The data is as follows:

Item	Model	Quantity	Type	Remarks1	Remarks2
Outdoor	AOYG45LBT8	1	8 Rooms Multi System		
Indoor	AUYG07LVLA	6	Compact cassette		
Remote controller	Accessory1	6	Wireless RC(Accessory)		
Options	UTG-UFYD-W	6	Cassette Grille		
Branch kit	UTP-SX248A	1	Separation tube		
Branch Box	UTP-PY03A	2	Branch Box		
Pipe	6.35	0.0		Unit: m	Total pipe length:
Pipe	9.52	0.0		Unit: m	Total pipe length:
Pipe	15.88	0.0		Unit: m	Total pipe length:
Refrigerant	R410A	0.0		Unit: lbs	Total Refrigerant:

Material list

Report

File Preference Tool Help Update District : Europe

Indoor unit Outdoor unit Piping Wiring Report Menu

Project

Select

Material list Indoor unit Outdoor unit Option 1

Option 2 User options(Project) User options(Refrigerant) Output

Item	Model	Quantity	Type	Remarks 1	Remarks 2
Outdoor	AOYG45LBT8	1	8 Rooms Multi System		
Indoor	AUYG07LVLA	6	Compact cassette		
Remote controller	Accessory1	6	Wireless RC(Accessory)		
Options	UTG-UFYD-W	6	Cassette Grille		
Branch kit	UTP-SX248A	1	Separation tube		
Branch Box	UTP-PY03A	2	Branch Box		
Pipe	6.35	0.0		Unit m	
Pipe	9.52	0.0		Unit m	
Pipe	15.88	0.0		Unit m	Total pipe length:
Refrigerant	R410A	0.0		Unit lbs	Total Refrigerant:

Select "Material list"

It is possible to confirm the data

All material list
Specifications of indoor units
Specifications of outdoor units
All optional parts

Indoor unit

Select "Indoor unit"

Specifications of indoor units

Name	Image	Model	RC C (kW)	RC H (kW)	Tmp C (C) (WBT)	Rq TC (kW)	TC (kW)	Rq SC (kW)	SC (kW)	Tmp H (C)
Indr1		AUYG07LVLA	2.05	2.37	27.0/19.0	0.50	2.05	0.50	1.60	20.0
Indr2		AUYG07LVLA	2.05	2.37	27.0/19.0	0.50	2.05	0.50	1.60	20.0
Indr3		AUYG07LVLA	2.05	2.37	27.0/19.0	0.50	2.05	0.50	1.60	20.0
Indr4		AUYG07LVLA	2.05	2.37	27.0/19.0	0.50	2.05	0.50	1.60	20.0
Indr5		AUYG07LVLA	2.05	2.37	27.0/19.0	0.50	2.05	0.50	1.60	20.0
Indr6		AUYG07LVLA	2.05	2.37	27.0/19.0	0.50	2.05	0.50	1.60	20.0

Outdoor unit

Image	Model	Combination	EER	COP	Comb (%)	RC C (kW)	RC H (kW)	Tmp C (C)	TC (kW)	Tmp H (C)	HC (kW)
	AOYG45LBT8		2.69	3.16	87.9	14.00	16.00	35.0	12.30	7.0	14.22

Select "Outdoor unit"

Specifications of indoor units

Option 1

Unit	Item	Model	Quantity	Type	Remarks1
In dr1	Remote controller	Accessory1	1	Wireless RC(Accessory)	
In dr1	Options	UTG-UFYD-W	1	Cassette Grille	
In dr2	Remote controller	Accessory1	1	Wireless RC(A	
In dr2	Options	UTG-UFYD-W	1	Cassette Grille	
In dr3	Remote controller	Accessory1	1	Wireless RC(A	
In dr3	Options	UTG-UFYD-W	1	Cassette Grille	
In dr4	Remote controller	Accessory1	1	Wireless RC(Accessory)	
In dr4	Options	UTG-UFYD-W	1	Cassette Grille	
In dr5	Remote controller	Accessory1	1	Wireless RC(Accessory)	
In dr5	Options	UTG-UFYD-W	1	Cassette Grille	
In dr6	Remote controller	Accessory1	1	Wireless RC(Accessory)	
In dr6	Options	UTG-UFYD-W	1	Cassette Grille	
	Branch kit	UTP-SX248A	1	Separation tube	
	Branch Box	UTP-PY03A	2	Branch Box	
	Pipe	6.35	0.0		Unit: m
	Pipe	9.52	0.0		Unit: m
	Pipe	15.88	0.0		Unit: m

Select "Option 1"

Option information is output

User option(Project)

Inside classification	Small classification	User option	Quantity
B1	bb1	DDD	1
B1	bb1	EEE	1

Select "User option(Project)"

User option(Refrigerant)

Inside classification	Small classification	User option	Quantity
A1	A11	A111	
A1	A11	A112	
C1	D1	111	1

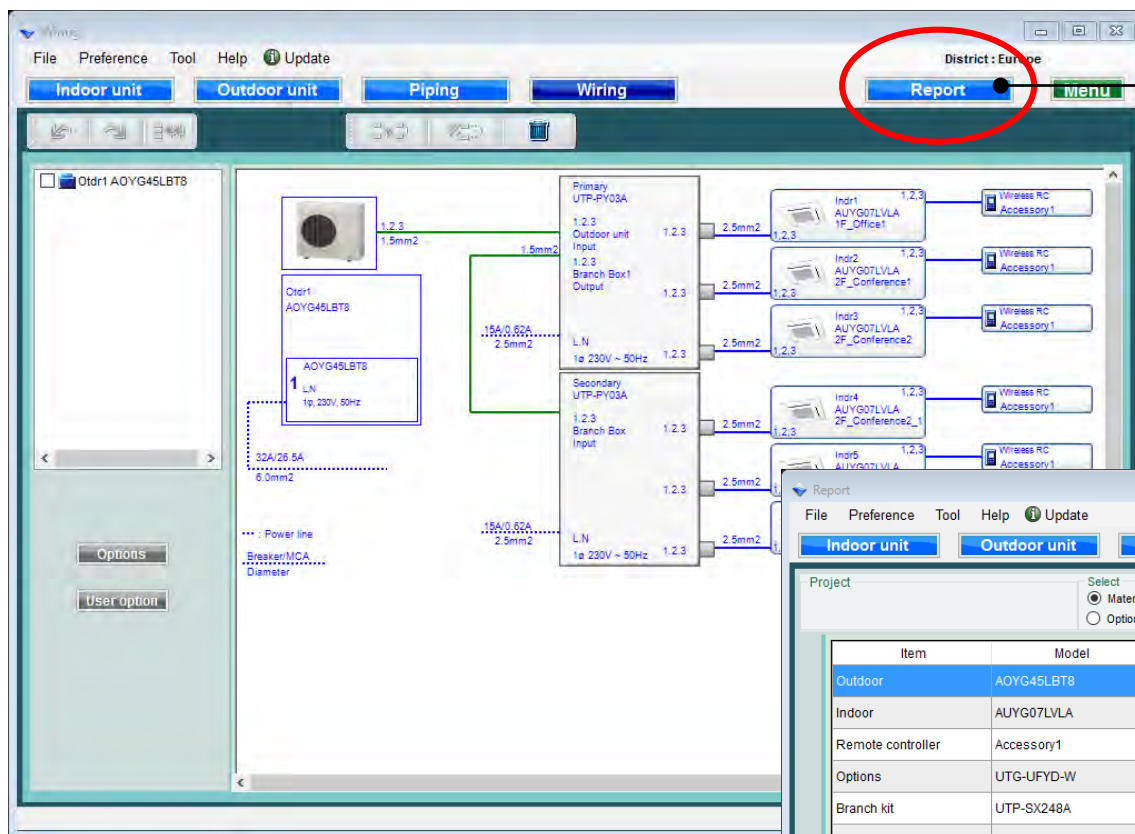

Naciśnij „Raport”

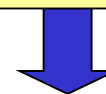

Zmiana widoku na ekran początkowy raportu

District: Europe

Indoor unit Outdoor unit Piping Wiring Report Menu

Project

Select

Material list Indoor unit Outdoor unit Option 1

Option 2 User options(Project) User options(Refrigerant)

Item	Model	Quantity	Type	Remarks1	Remarks2
Outdoor	AOYG45LBT8	1	8 Rooms Multi System		
Indoor	AUYG07LVLA	6	Compact cassette		
Remote controller	Accessory1	6	Wireless RC(Accessory)		
Options	UTG-UFYD-W	6	Cassette Grille		
Branch kit	UTP-SX248A	1	Separation tube		
Branch Box	UTP-PY03A	2	Branch Box		
Pipe	6.35	0.0		Unit: m	Total pipe length:
Pipe	9.52	0.0		Unit: m	Total pipe length:
Pipe	15.88	0.0		Unit: m	Total pipe length:
Refrigerant	R410A	0.0		Unit: lbs	Total Refrigerant:

Wykaz urządzeń

Report

File Preference Tool Help Update District : Europe

Indoor unit Outdoor unit Piping Wiring Report Menu

Project

Material list Indoor unit Outdoor unit Option 1
 Option 2 User options(Project) User options(Refrigerant) Output

Item	Model	Quantity	Type
Outdoor	AOYG45LBT8	1	8 Rooms Multi System
Indoor	AUYG07LVLA	6	Compact cassette
Remote controller	Accessory1	6	Wireless RC(Accessory)
Options	UTG-UFYD-W	6	Cassette Grille
Branch kit	UTP-SX248A	1	Separation tube
Branch Box	UTP-PY03A	2	Branch Box
Pipe	6.35	0.0	Unit r
Pipe	9.52	0.0	Unit r
Pipe	15.88	0.0	Unit r
Refrigerant	R410A	0.0	Unit l

Wybierz „Wykaz urządzeń”

Możliwość potwierdzenia danych

Lista wszystkich urządzeń
Specyfikacje jednostek wewnętrznych
Specyfikacje jednostek zewnętrznych
Wszystkie akcesoria opcjonalne

Jednostka wewnętrzna

Report

File Preference Tool Help Update District : Europe

Indoor unit Outdoor unit Piping Wiring Report Menu

Project

Select

Indoor unit Outdoor unit Option 1

Option 2 User options(Project) User options(Refrigerant) Output

Name	Image	Model	RC C (kW)	RC H (kW)	Tmp C (C) (WBT)	Rq TC (kW)	TC (kW)	Rq SC (kW)	SC (kW)	Tmp H (C)	F
Indr1		AUYG07LVLA	2.05	2.37	27.0/19.0	0.50	2.05	0.50	1.60	20.0	
Indr2		AUYG07LVLA	2.05	2.37	27.0/19.0	0.50	2.05	0.50	1.60	20.0	
Indr3		AUYG07LVLA	2.05	2.37	27.0/19.0	0.50	2.05	0.50	1.60	20.0	
Indr4		AUYG07LVLA	2.05	2.37	27.0/19.0	0.50	2.05	0.50	1.60	20.0	
Indr5		AUYG07LVLA	2.05	2.37	27.0/19.0	0.50	2.05	0.50	1.60	20.0	
Indr6		AUYG07LVLA	2.05	2.37	27.0/19.0	0.50	2.05	0.50	1.60	20.0	

Otdr1

Wybierz „J. wewnętrzna”

Specyfikacje jednostek wewnętrznych

Jednostka zewnętrzna

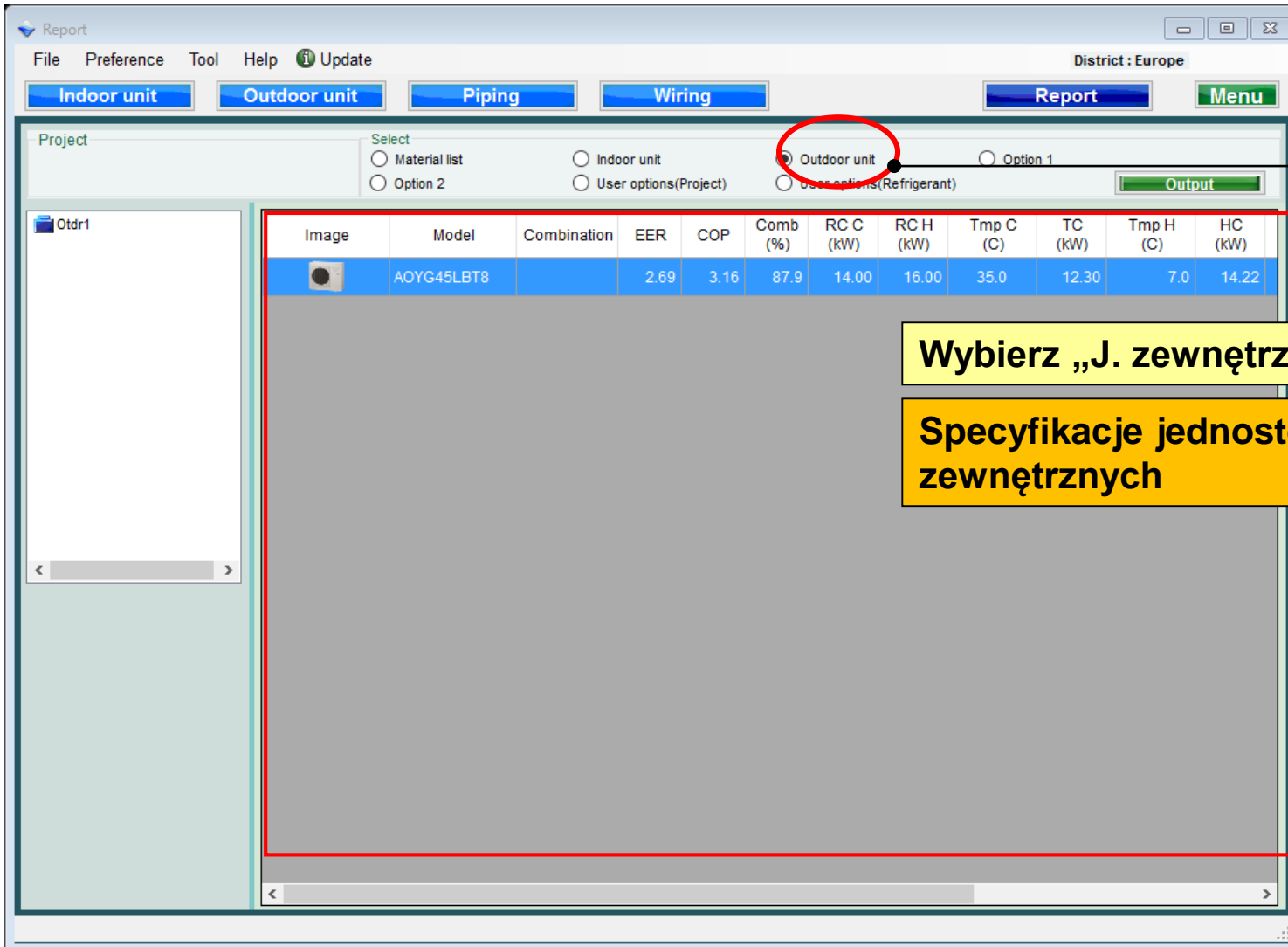

Image	Model	Combination	EER	COP	Comb (%)	RC C (kW)	RC H (kW)	Tmp C (C)	TC (kW)	Tmp H (C)	HC (kW)
	AOYG45LBT8		2.69	3.16	87.9	14.00	16.00	35.0	12.30	7.0	14.22

Wybierz „J. zewnętrzna”

Specyfikacje jednostek zewnętrznych

Opcja 1

Report

File Preference Tool Help Update District : Europe

Indoor unit Outdoor unit Piping Wiring Report Menu

Project Select

Material list Indoor unit Outdoor unit Option 1

Option 2 User options(Project) User options(Refrigerant) Output

Unit	Item	Model	Quantity	Type	Remarks1
In dr1	Remote controller	Accessory1	1	Wireless RC(Accessory)	
In dr1	Options	UTG-UFYD-W	1	Cassette Grille	
In dr2	Remote controller	Accessory1	1	Wireless RC(Accessory)	
In dr2	Options	UTG-UFYD-W	1	Cassette Grille	
In dr3	Remote controller	Accessory1	1	Wireless RC(Accessory)	
In dr3	Options	UTG-UFYD-W	1	Cassette Grille	
In dr4	Remote controller	Accessory1	1	Wireless RC(Accessory)	
In dr4	Options	UTG-UFYD-W	1	Cassette Grille	
In dr5	Remote controller	Accessory1	1	Wireless RC(Accessory)	
In dr5	Options	UTG-UFYD-W	1	Cassette Grille	
In dr6	Remote controller	Accessory1	1	Wireless RC(Accessory)	
In dr6	Options	UTG-UFYD-W	1	Cassette Grille	
	Branch kit	UTP-SX248A	1	Separation tube	
	Branch Box	UTP-PY03A	2	Branch Box	
	Pipe	6.35	0.0		Unit: m
	Pipe	9.52	0.0		Unit: m
	Pipe	15.88	0.0		Unit: m

Wybierz „Opcja 1”

Podgląd informacji o zastosowanych opcjach

Opcje użytkownika (projekt)

Inside classification	Small classification	User option	Quantity
B1	bb1	DDD	1
B1	bb1	EEE	1

An 'Output' button is located to the right of the radio buttons. A yellow callout box points to the selected radio button with the text: 'Wybierz „Opcje użytkownika (projekt)”’

Opcje użytkownika (instalacja)

Inside classification	Small classification	User option	Quantity
A1	A11	A111	
A1	A11	A112	
C1	D1	111	

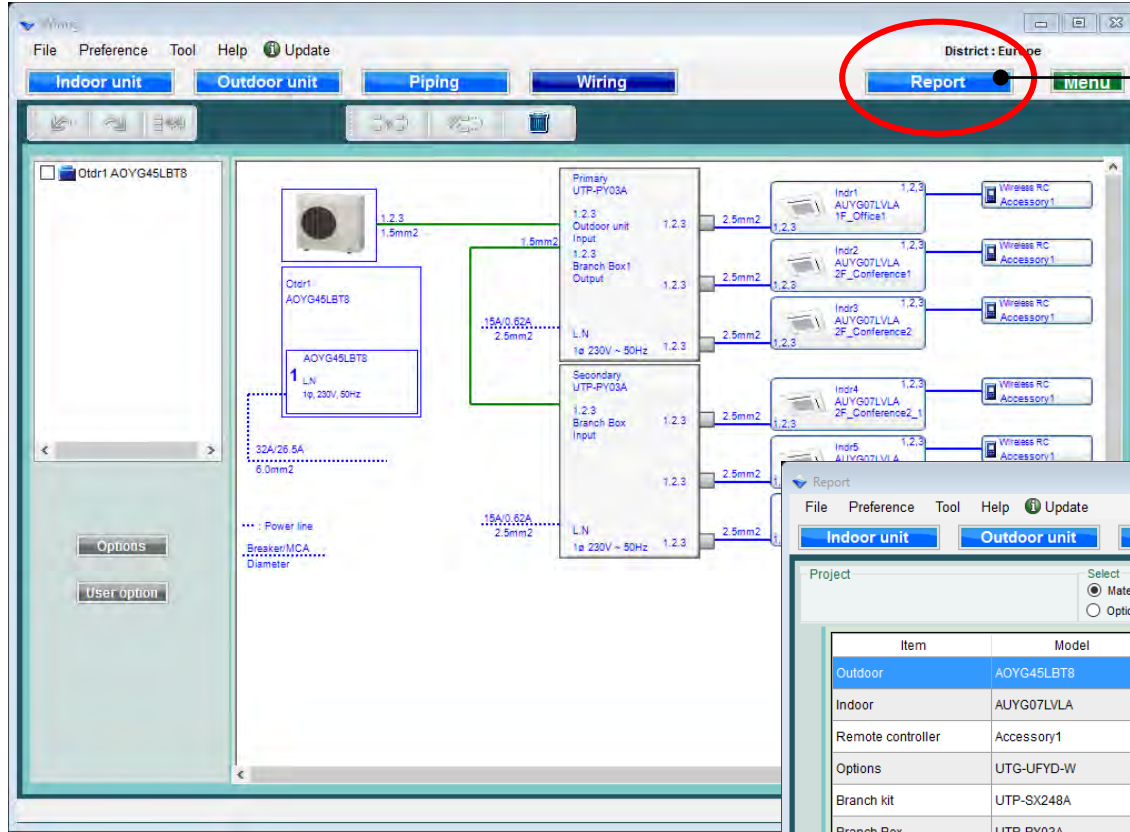

“Rapor” seçin

Rapor ekranını değiştir

The 'Report' window displays a table of system components and their quantities. The 'Report' button in the top menu is highlighted. The table lists items like Outdoor, Indoor, Remote controller, Options, Branch kit, Branch Box, Pipe, and Refrigerant with their respective models, quantities, and types.

Item	Model	Quantity	Type	Remarks1	Remarks2
Outdoor	AOYG45LBT8	1	8 Rooms Multi System		
Indoor	AUYG07LVLA	6	Compact cassette		
Remote controller	Accessory1	6	Wireless RC(Accessory)		
Options	UTG-UFYD-W	6	Cassette Grille		
Branch kit	UTP-SX248A	1	Separation tube		
Branch Box	UTP-PY03A	2	Branch Box		
Pipe	6.35	0.0		Unit: m	Total pipe length:
Pipe	9.52	0.0		Unit: m	Total pipe length:
Pipe	15.88	0.0		Unit: m	Total pipe length:
Refrigerant	R410A	0.0		Unit: lbs	Total Refrigerant:

Malzeme listesi

Report

File Preference Tool Help Update

District : Europe

Indoor unit Outdoor unit Piping Wiring Report Menu

Project

select

Material list

Indoor unit

Outdoor unit

Option 1

Option 2

User options(Project)

User options(Refrigerant)

Output

Item	Model	Quantity	Type	Unit
Outdoor	AOYG45LBT8	1	8 Rooms Multi System	
Indoor	AUYG07LVLA	6	Compact cassette	
Remote controller	Accessory1	6	Wireless RC(Accessory)	
Options	UTG-UFYD-W	6	Cassette Grille	
Branch kit	UTP-SX248A	1	Separation tube	
Branch Box	UTP-PY03A	2	Branch Box	
Pipe	6.35	0.0		Unit m
Pipe	9.52	0.0		Unit m
Pipe	15.88	0.0		Unit m
Refrigerant	R410A	0.0		Unit lbs

“Malzeme listesi” seçin

Verileri doğrulamak mümkündür

Tüm malzeme listesi
İç mekan ünitelerinin özellikleri
Dış mekan ünitelerinin özellikleri
Tüm opsiyonel parçalar

Total pipe length:

Total Refrigerant:

İç ünite

Report

File Preference Tool Help Update District : Europe

Indoor unit Outdoor unit Piping Wiring Report Menu

Project

Select

Indoor unit Outdoor unit Option 1

Material list Option 2 User options(Project) User options(Refrigerant) Output

Otdr1

Name	Image	Model	RC C (kW)	RC H (kW)	Tmp C (C) (WBT)	Rq TC (kW)	TC (kW)	Rq SC (kW)	SC (kW)	Tmp H (C)	F
Indr1		AUYG07LVLA	2.05	2.37	27.0/19.0	0.50	2.05	0.50	1.60	20.0	
Indr2		AUYG07LVLA	2.05	2.37	27.0/19.0	0.50	2.05	0.50	1.60	20.0	
Indr3		AUYG07LVLA	2.05	2.37	27.0/19.0	0.50	2.05	0.50	1.60	20.0	
Indr4		AUYG07LVLA	2.05	2.37	27.0/19.0	0.50	2.05	0.50	1.60	20.0	
Indr5		AUYG07LVLA	2.05	2.37	27.0/19.0	0.50	2.05	0.50	1.60	20.0	
Indr6		AUYG07LVLA	2.05	2.37	27.0/19.0	0.50	2.05	0.50	1.60	20.0	

“İç ünite” seçin

İç ünitelerin Özellikleri

Dış ünite

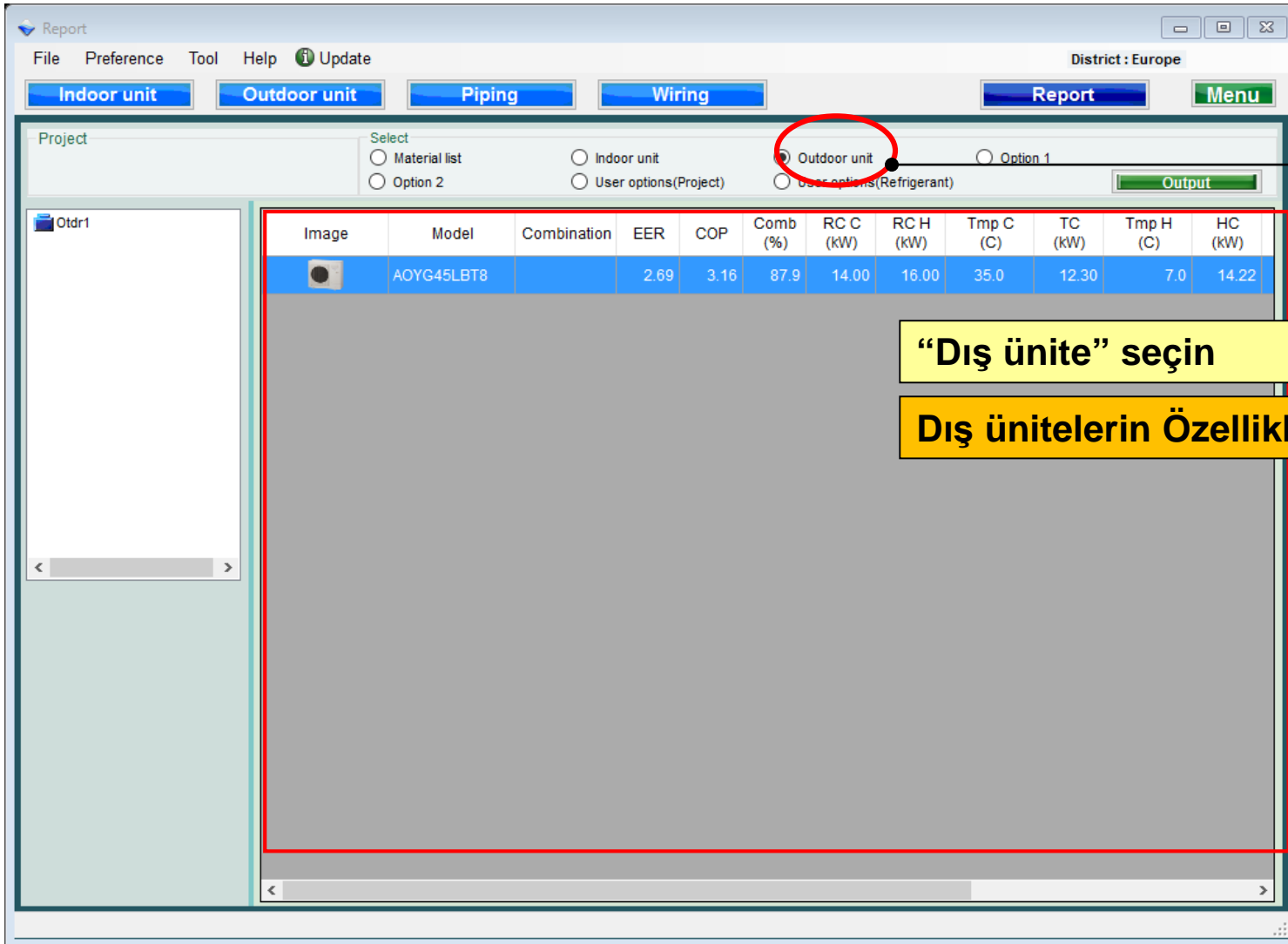

Report

File Preference Tool Help Update

District : Europe

Indoor unit Outdoor unit Piping Wiring Report Menu

Project

Select

Material list Indoor unit Outdoor unit Option 1

Option 2 User options(Project) User options(Refrigerant)

Otdr1

Image	Model	Combination	EER	COP	Comb (%)	RC C (kW)	RC H (kW)	Tmp C (C)	TC (kW)	Tmp H (C)	HC (kW)
	AOYG45LBT8		2.69	3.16	87.9	14.00	16.00	35.0	12.30	7.0	14.22

“Dış ünite” seçin

Dış ünitelerin Özellikleri

seçenek 1

Report

File Preference Tool Help Update District : Europe

Indoor unit Outdoor unit Piping Wiring Report Menu

Project Select

Material list Indoor unit Outdoor unit Option 1

Option 2 User options(Project) User options(Refrigerant) Output

Otdr1

Unit	Item	Model	Quantity	Type	Remarks1
Indr1	Remote controller	Accessory1	1	Wireless RC(Accessory)	
Indr1	Options	UTG-UFYD-W	1	Cassette Grille	
Indr2	Remote controller	Accessory1	1	Wireless RC(Accessory)	
Indr2	Options	UTG-UFYD-W	1	Cassette Grille	
Indr3	Remote controller	Accessory1	1	Wireless RC(Accessory)	
Indr3	Options	UTG-UFYD-W	1	Cassette Grille	
Indr4	Remote controller	Accessory1	1	Wireless RC(Accessory)	
Indr4	Options	UTG-UFYD-W	1	Cassette Grille	
Indr5	Remote controller	Accessory1	1	Wireless RC(Accessory)	
Indr5	Options	UTG-UFYD-W	1	Cassette Grille	
Indr6	Remote controller	Accessory1	1	Wireless RC(Accessory)	
Indr6	Options	UTG-UFYD-W	1	Cassette Grille	
	Branch kit	UTP-SX248A	1	Separation tube	
	Branch Box	UTP-PY03A	2	Branch Box	
	Pipe	6.35	0.0		Unit: m
	Pipe	9.52	0.0		Unit: m
	Pipe	15.88	0.0		Unit: m

"seçenek 1" seçin

seçenek bilgi çıktısı

Kullanıcı seçeneği (Proje)

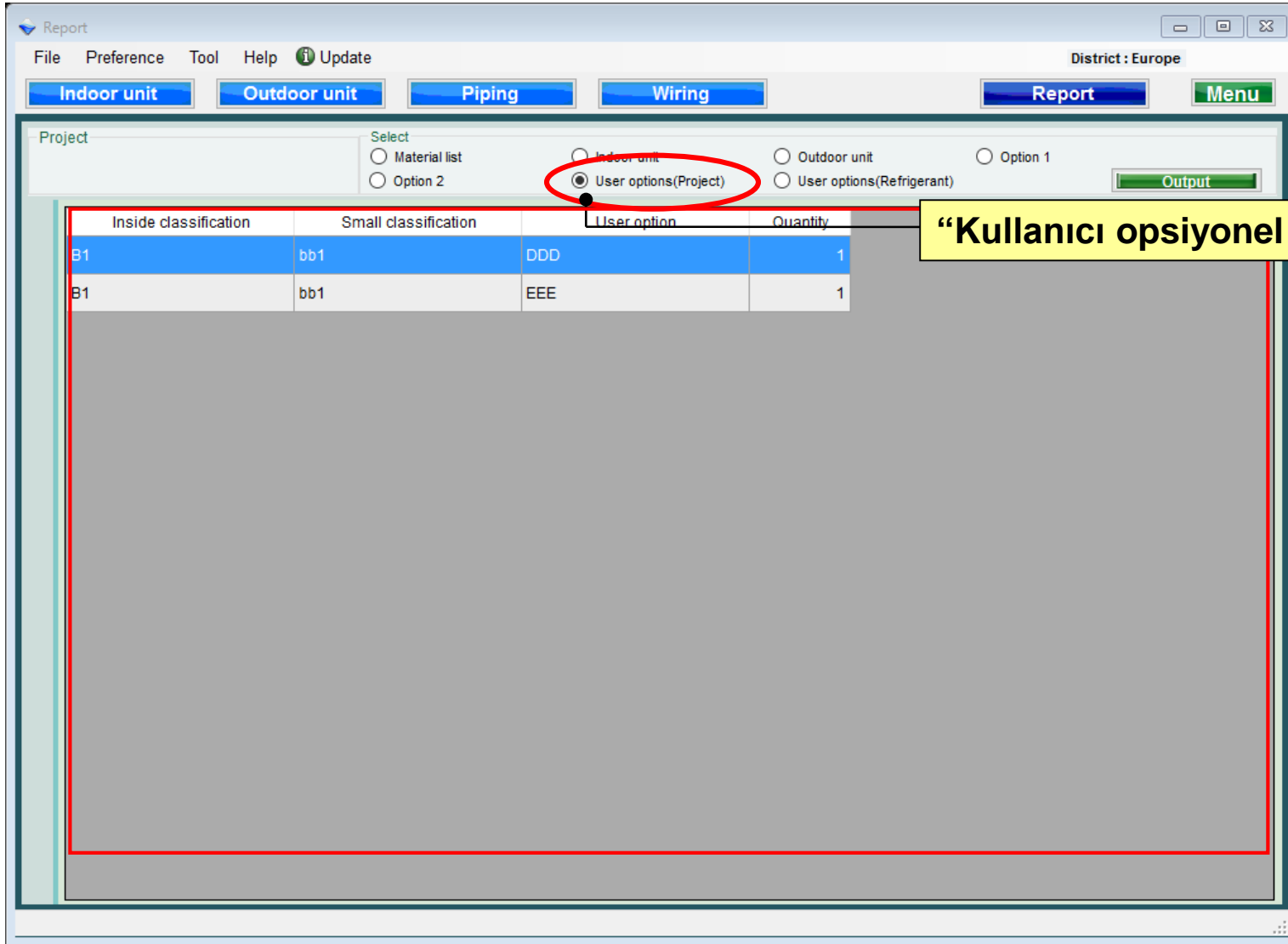

Kullanıcı seçeneği (Soğutucu)

Report

File Preference Tool Help Update District : Europe

Indoor unit Outdoor unit Piping Wiring Report Menu

Project

Select

Material list Indoor unit Outdoor unit Option 1

Option 2 User options(Project) User options(Refrigerant)

Inside classification	Small classification	User option	Quantity
A1	A11	A111	
A1	A11	A112	
C1	D1	111	1

Otdr1

< >

“Kullanıcı Opsiyonel (Soğutucu)”

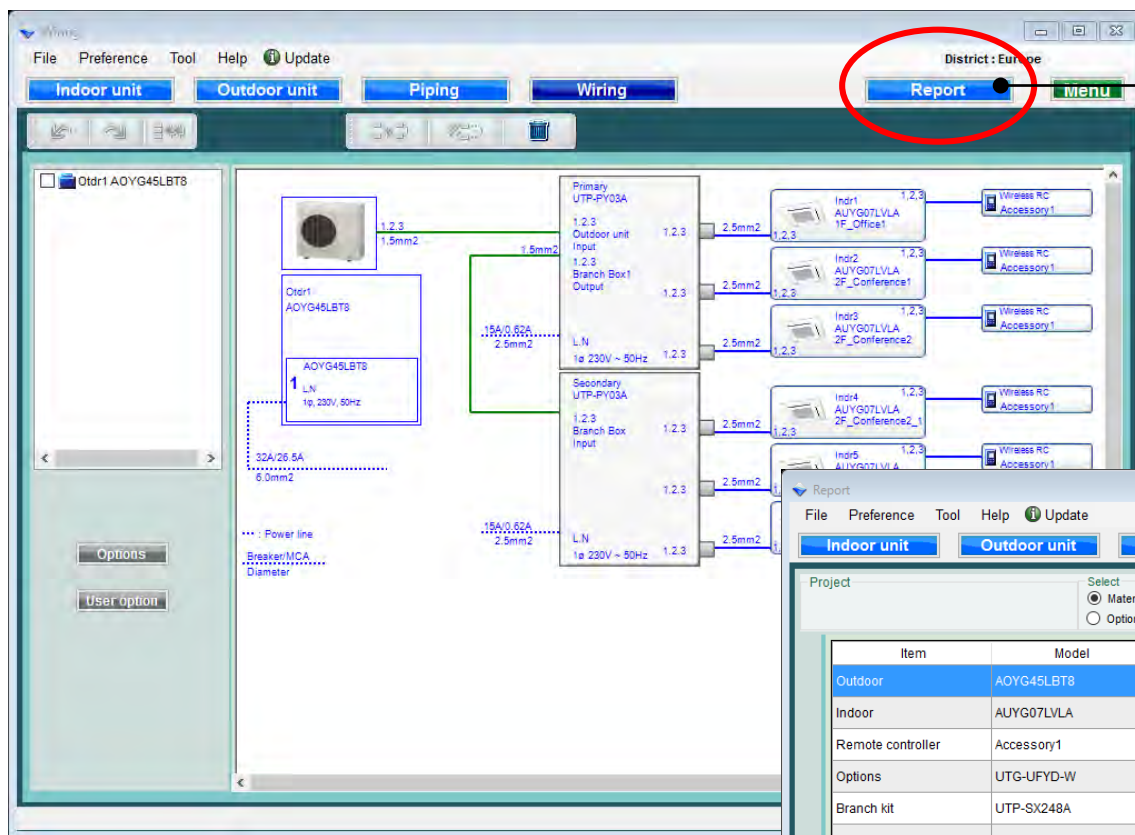

Izaberite "Izveštaj"

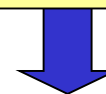

Promeni izveštaj na početnom ekranu

The 'Report' dialog box is open, showing a table of components and their quantities. The 'Material list' radio button is selected. The 'Output' button is visible in the top right corner of the dialog.

Item	Model	Quantity	Type	Remarks1	Remarks2
Outdoor	AOYG45LBT8	1	8 Rooms Multi System		
Indoor	AUYG07LVLA	6	Compact cassette		
Remote controller	Accessory1	6	Wireless RC(Accessory)		
Options	UTG-UFYD-W	6	Cassette Grille		
Branch kit	UTP-SX248A	1	Separation tube		
Branch Box	UTP-PY03A	2	Branch Box		
Pipe	6.35	0.0		Unit: m	Total pipe length:
Pipe	9.52	0.0		Unit: m	Total pipe length:
Pipe	15.88	0.0		Unit: m	Total pipe length:
Refrigerant	R410A	0.0		Unit: lbs	Total Refrigerant:

Lista materijala

Report

File Preference Tool Help Update District : Europe

Indoor unit Outdoor unit Piping Wiring Report Menu

Project

Select

Material list Indoor unit Outdoor unit Option 1

Option 2 User options(Project) User options(Refrigerant) Output

Item	Model	Quantity	Type
Outdoor	AOYG45LBT8	1	8 Rooms Multi System
Indoor	AUYG07LVLA	6	Compact cassette
Remote controller	Accessory1	6	Wireless RC(Accessory)
Options	UTG-UFYD-W	6	Cassette Grille
Branch kit	UTP-SX248A	1	Separation tube
Branch Box	UTP-PY03A	2	Branch Box
Pipe	6.35	0.0	Unit m
Pipe	9.52	0.0	Unit m
Pipe	15.88	0.0	Unit m
Refrigerant	R410A	0.0	Unit lbs

Izaberite "Lista materijala"

Moguće je da potvrdite podatke

**Ukupna lista materijala
Specifikacija unutrašnjih jedinica
Specifikacija spoljnih jedinica
Svi opcioni delovi**

Total pipe length:

Total Refrigerant:

Unutrašnje jedinice

Report

File Preference Tool Help Update District : Europe

Indoor unit Outdoor unit Piping Wiring Report Menu

Project

Select

Indoor unit Outdoor unit Option 1

Option 2 User options(Project) User options(Refrigerant) Output

Name	Image	Model	RC C (kW)	RC H (kW)	Tmp C (C) (WBT)	Rq TC (kW)	TC (kW)	Rq SC (kW)	SC (kW)	Tmp H (C)	F
Indr1		AUYG07LVLA	2.05	2.37	27.0/19.0	0.50	2.05	0.50	1.60	20.0	
Indr2		AUYG07LVLA	2.05	2.37	27.0/19.0	0.50	2.05	0.50	1.60	20.0	
Indr3		AUYG07LVLA	2.05	2.37	27.0/19.0	0.50	2.05	0.50	1.60	20.0	
Indr4		AUYG07LVLA	2.05	2.37	27.0/19.0	0.50	2.05	0.50	1.60	20.0	
Indr5		AUYG07LVLA	2.05	2.37	27.0/19.0	0.50	2.05	0.50	1.60	20.0	
Indr6		AUYG07LVLA	2.05	2.37	27.0/19.0	0.50	2.05	0.50	1.60	20.0	

Otdr1

Izaberite "Unutrašnje jedinice"

Specifikacija unutrašnjih jedinica

Spoljna jedinica

Report

File Preference Tool Help Update District : Europe

Indoor unit Outdoor unit Piping Wiring Report Menu

Project

Select

Material list Indoor unit Outdoor unit Option 1

Option 2 User options(Project) User options(Refrigerant)

Image	Model	Combination	EER	COP	Comb (%)	RC C (kW)	RC H (kW)	Tmp C (C)	TC (kW)	Tmp H (C)	HC (kW)
	AOYG45LBT8		2.69	3.16	87.9	14.00	16.00	35.0	12.30	7.0	14.22

Izaberite "Spoljna jedinica"

Specifikacija spoljne jedinice

Opcija 1

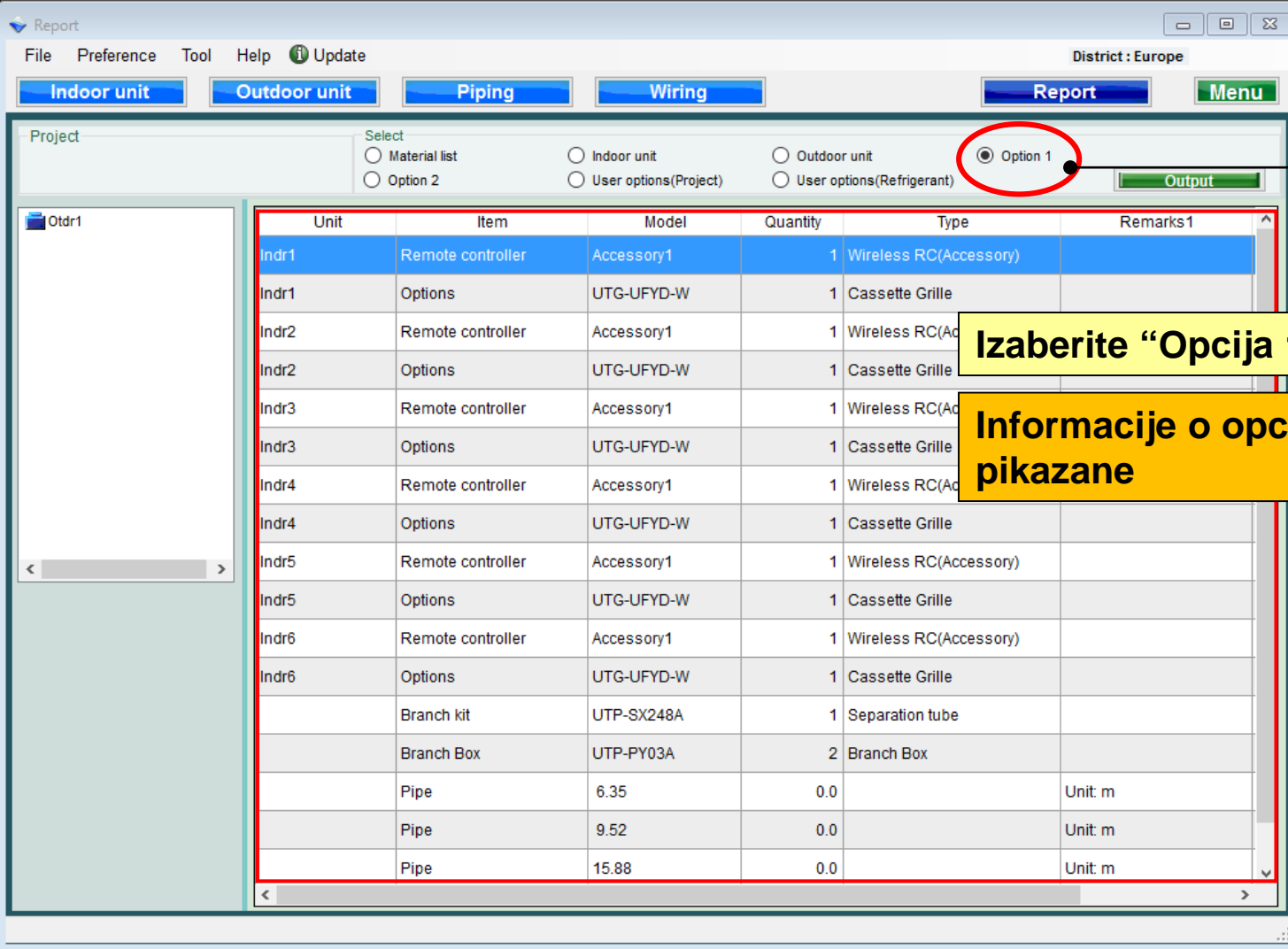

Report

File Preference Tool Help Update District : Europe

Indoor unit Outdoor unit Piping Wiring Report Menu

Project

Select

Material list Indoor unit Outdoor unit Option 1

Option 2 User options(Project) User options(Refrigerant) Output

Unit	Item	Model	Quantity	Type	Remarks1
Indr1	Remote controller	Accessory1	1	Wireless RC(Accessory)	
Indr1	Options	UTG-UFYD-W	1	Cassette Grille	
Indr2	Remote controller	Accessory1	1	Wireless RC(Accessory)	
Indr2	Options	UTG-UFYD-W	1	Cassette Grille	
Indr3	Remote controller	Accessory1	1	Wireless RC(Accessory)	
Indr3	Options	UTG-UFYD-W	1	Cassette Grille	
Indr4	Remote controller	Accessory1	1	Wireless RC(Accessory)	
Indr4	Options	UTG-UFYD-W	1	Cassette Grille	
Indr5	Remote controller	Accessory1	1	Wireless RC(Accessory)	
Indr5	Options	UTG-UFYD-W	1	Cassette Grille	
Indr6	Remote controller	Accessory1	1	Wireless RC(Accessory)	
Indr6	Options	UTG-UFYD-W	1	Cassette Grille	
	Branch kit	UTP-SX248A	1	Separation tube	
	Branch Box	UTP-PY03A	2	Branch Box	
	Pipe	6.35	0.0		Unit: m
	Pipe	9.52	0.0		Unit: m
	Pipe	15.88	0.0		Unit: m

Izaberite "Opcija 1"

Informacije o opciji su prikazane

Korisnička opcija(Project)

Report

File Preference Tool Help Update District : Europe

Indoor unit Outdoor unit Piping Wiring Report Menu

Project

Select

Material list Indoor unit Outdoor unit Option 1

Option 2 User options(Project) User options(Refrigerant)

Inside classification	Small classification	User option	Quantity
B1	bb1	DDD	1
B1	bb1	EEE	1

Izaberite "Korisnička opcija(Project)"

Korisnička opcija (rashladni fluid)

Inside classification	Small classification	User option	Quantity
A1	A11	A111	
A1	A11	A112	
C1	D1	111	

Izberite "Korisnička opcija (rashladni fluid)"

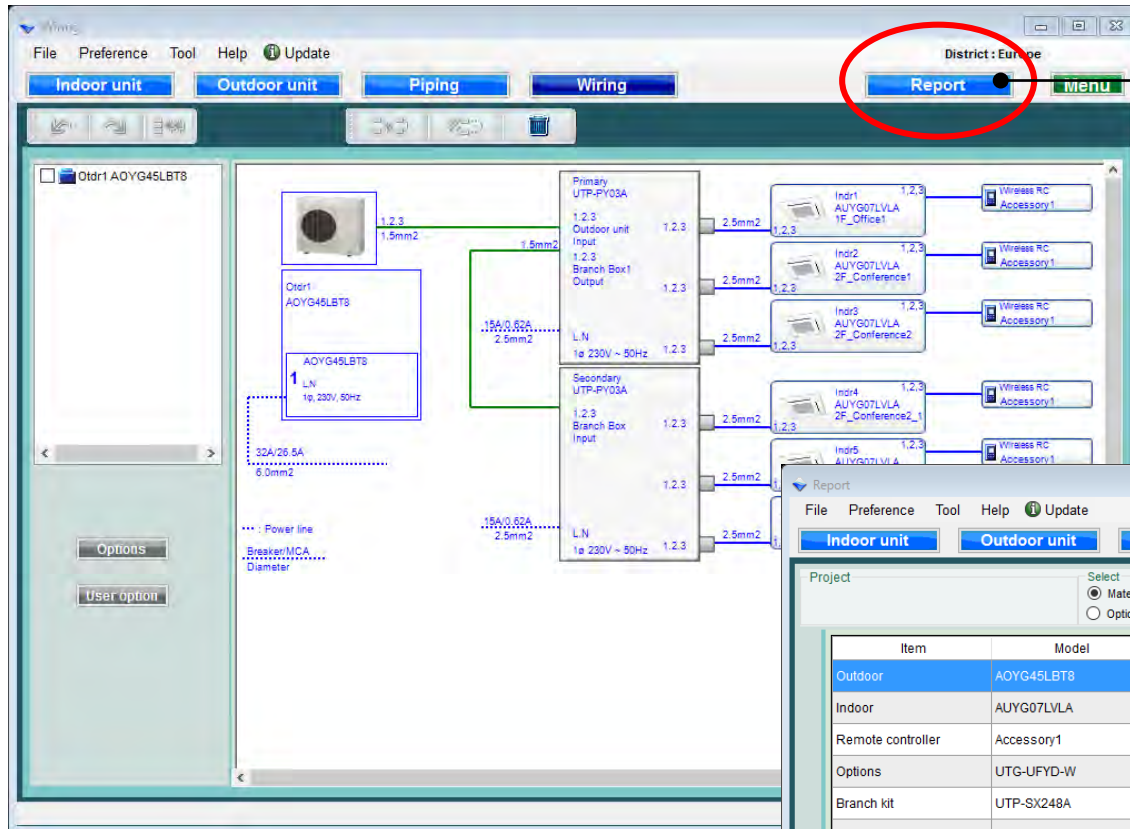

Изберете "Отчет"

Променя към първоначалния екран на отчета

Report

File Preference Tool Help Update

Indoor unit Outdoor unit Piping Wiring Report Menu

District: Europe

Project

Select

Material list Indoor unit Outdoor unit Option 1

Option 2 User options(Project) User options(Refrigerant)

Item	Model	Quantity	Type	Remarks1	Remarks2
Outdoor	AOYG45LBT8	1	8 Rooms Multi System		
Indoor	AUYG07LVLA	6	Compact cassette		
Remote controller	Accessory1	6	Wireless RC(Accessory)		
Options	UTG-UFYD-W	6	Cassette Grille		
Branch kit	UTP-SX248A	1	Separation tube		
Branch Box	UTP-PY03A	2	Branch Box		
Pipe	6.35	0.0		Unit: m	Total pipe length:
Pipe	9.52	0.0		Unit: m	Total pipe length:
Pipe	15.88	0.0		Unit: m	Total pipe length:
Refrigerant	R410A	0.0		Unit: lbs	Total Refrigerant:

Списък с материали

Item	Model	Quantity	Type
Outdoor	AOYG45LBT8	1	8 Rooms Multi System
Indoor	AUYG07LVLA	6	Compact cassette
Remote controller	Accessory1	6	Wireless RC(Accessory)
Options	UTG-UFYD-W	6	Cassette Grille
Branch kit	UTP-SX248A	1	Separation tube
Branch Box	UTP-PY03A	2	Branch Box
Pipe	6.35	0.0	Unit m
Pipe	9.52	0.0	Unit m
Pipe	15.88	0.0	Unit m
Refrigerant	R410A	0.0	Unit lbs
			Total Refrigerant:

Изберете "Списък с материали"

Възможност за потвърждение на данните

**Списък с всички материали
 Спецификация на вътр.тела
 Спецификация на външни тела
 Всички опционални части**

Вътрешно тяло

Name	Image	Model	RC C (kW)	RC H (kW)	Tmp C (C) (WBT)	Rq TC (kW)	TC (kW)	Rq SC (kW)	SC (kW)	Tmp H (C)	F
Indr1		AUYG07LVLA	2.05	2.37	27.0/19.0	0.50	2.05	0.50	1.60	20.0	
Indr2		AUYG07LVLA	2.05	2.37	27.0/19.0	0.50	2.05	0.50	1.60	20.0	
Indr3		AUYG07LVLA	2.05	2.37	27.0/19.0	0.50	2.05	0.50	1.60	20.0	
Indr4		AUYG07LVLA	2.05	2.37	27.0/19.0	0.50	2.05	0.50	1.60	20.0	
Indr5		AUYG07LVLA	2.05	2.37	27.0/19.0	0.50	2.05	0.50	1.60	20.0	
Indr6		AUYG07LVLA	2.05	2.37	27.0/19.0	0.50	2.05	0.50	1.60	20.0	

Изберете "Вътрешно тяло"

Спецификация на телата

Външно тяло

Report

File Preference Tool Help Update District : Europe

Indoor unit Outdoor unit Piping Wiring Report Menu

Project

Select

Material list Indoor unit Outdoor unit Option 1

Option 2 User options(Project) User options(Refrigerant)

Image	Model	Combination	EER	COP	Comb (%)	RC C (kW)	RC H (kW)	Tmp C (C)	TC (kW)	Tmp H (C)	HC (kW)
	AOYG45LBT8		2.69	3.16	87.9	14.00	16.00	35.0	12.30	7.0	14.22

Изберете "Външно тяло"

Спецификация на телата

Опция 1

Report

File Preference Tool Help Update District : Europe

Indoor unit Outdoor unit Piping Wiring Report Menu

Project

Select

Material list
 Indoor unit
 Outdoor unit
 Option 1
 User options(Project)
 User options(Refrigerant)

Output

Unit	Item	Model	Quantity	Type	Remarks1
In dr1	Remote controller	Accessory1	1	Wireless RC(Accessory)	
In dr1	Options	UTG-UFYD-W	1	Cassette Grille	
In dr2	Remote controller	Accessory1	1	Wireless RC(Accessory)	
In dr2	Options	UTG-UFYD-W	1	Cassette Grille	
In dr3	Remote controller	Accessory1	1	Wireless RC(Accessory)	
In dr3	Options	UTG-UFYD-W	1	Cassette Grille	
In dr4	Remote controller	Accessory1	1	Wireless RC(Accessory)	
In dr4	Options	UTG-UFYD-W	1	Cassette Grille	
In dr5	Remote controller	Accessory1	1	Wireless RC(Accessory)	
In dr5	Options	UTG-UFYD-W	1	Cassette Grille	
In dr6	Remote controller	Accessory1	1	Wireless RC(Accessory)	
In dr6	Options	UTG-UFYD-W	1	Cassette Grille	
	Branch kit	UTP-SX248A	1	Separation tube	
	Branch Box	UTP-PY03A	2	Branch Box	
	Pipe	6.35	0.0		Unit: m
	Pipe	9.52	0.0		Unit: m
	Pipe	15.88	0.0		Unit: m

Изберете "Опция 1"

Извежда информация за опцията

Потр.опции (Проект)

Report

File Preference Tool Help Update District : Europe

Indoor unit Outdoor unit Piping Wiring Report Menu

Project Select

Material list Indoor unit Outdoor unit Option 1

Option 2 User options(Project) User options(Refrigerant)

Inside classification	Small classification	User option	Quantity
B1	bb1	DDD	1
B1	bb1	EEE	1

Изберете "Потр.опции (Проект)"

Потр.опции (хл.агент)

Report

File Preference Tool Help Update District : Europe

Indoor unit Outdoor unit Piping Wiring Report Menu

Project

Select

Material list
 Indoor unit
 Outdoor unit
 Option 1

Option 2
 User options(Project)
 User options(Refrigerant)

Inside classification	Small classification	User option	Quantity
A1	A11	A111	
A1	A11	A112	
C1	D1	111	1

ИЗБЕРЕТЕ "ПОТР.ОПЦИИ (ХЛ.АГЕНТ)"

輸出

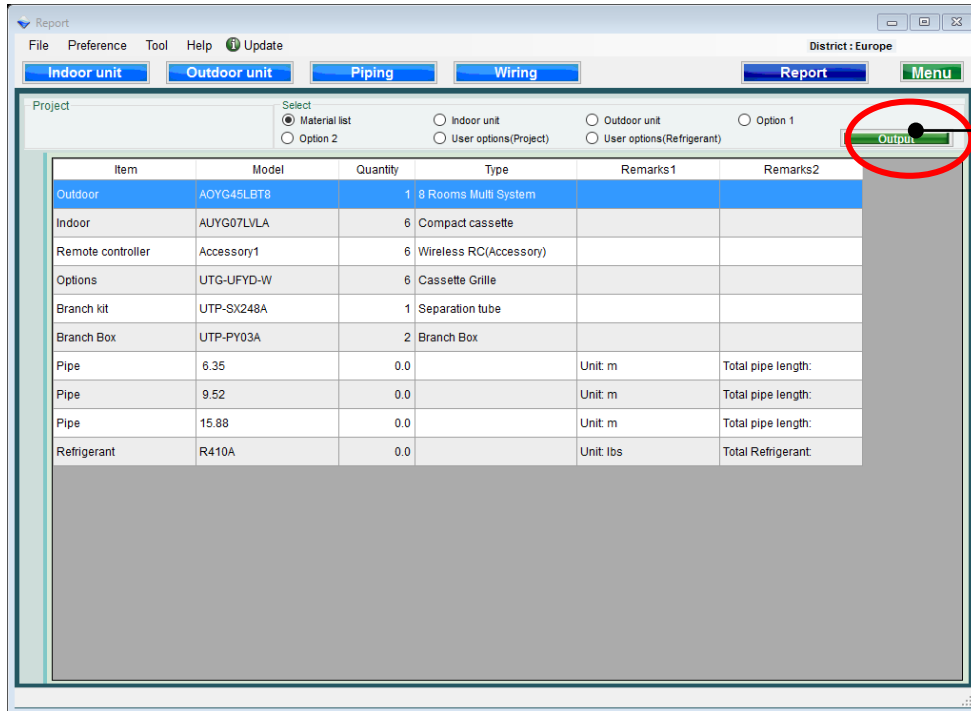

選擇“輸出”

切換到輸出視窗

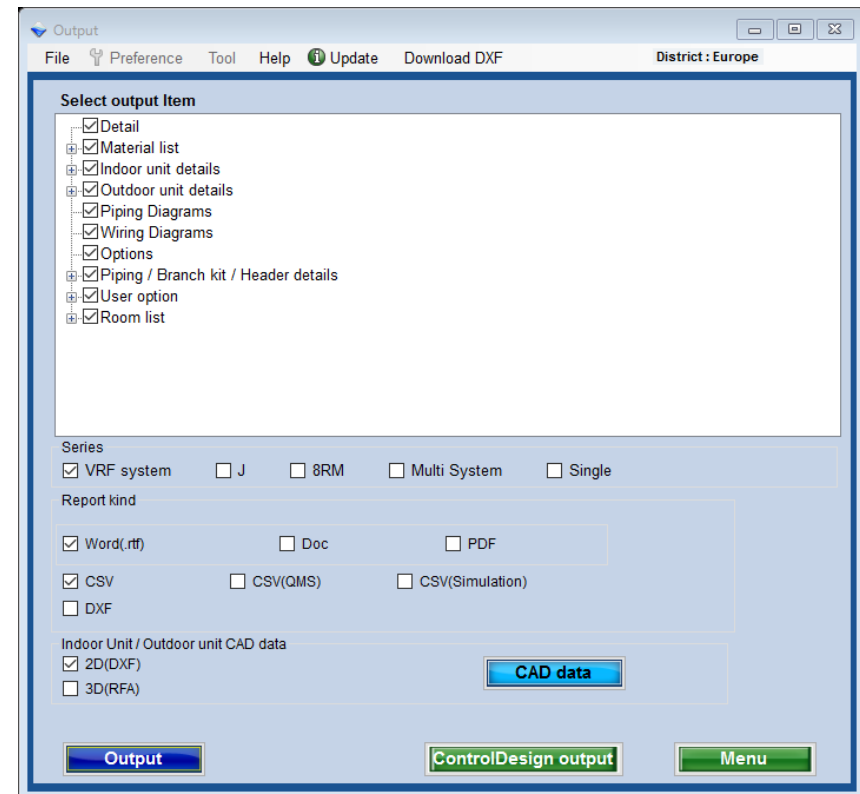

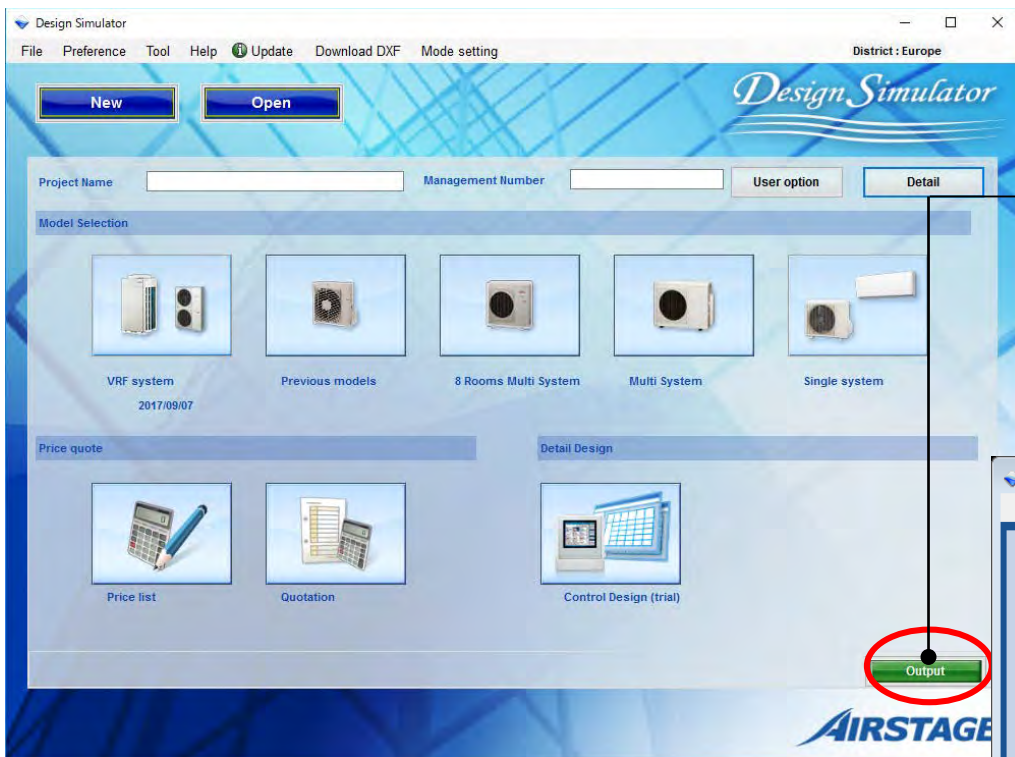

選擇“輸出”

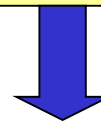

切換到輸出視窗

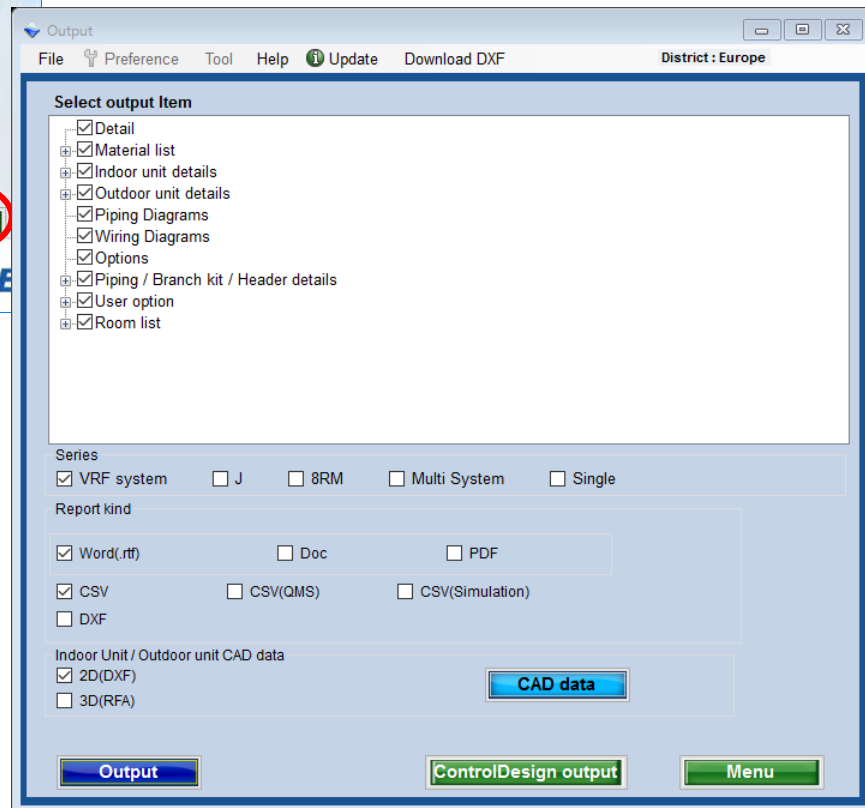

輸出 (1/2)

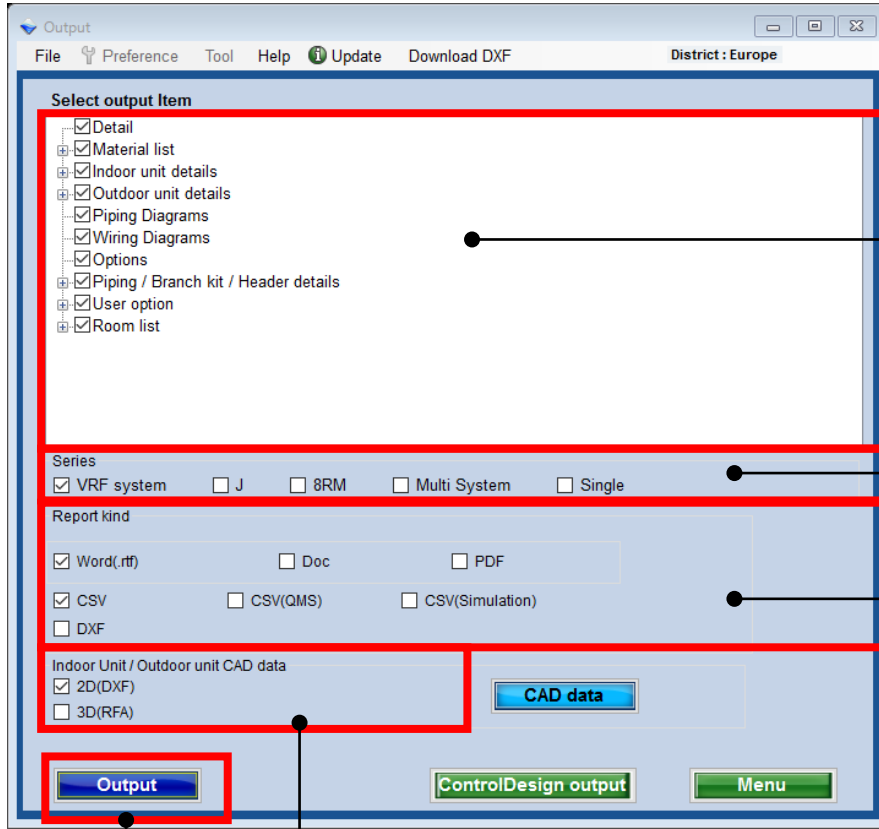

檢查輸出附件的項目。

選擇系列

選擇報告書的種類

*參考 1 to 6

選擇 室內機/室外機圖檔資料

CAD 資料 *參考 7 to 8

選擇輸出

輸出 (2/2)

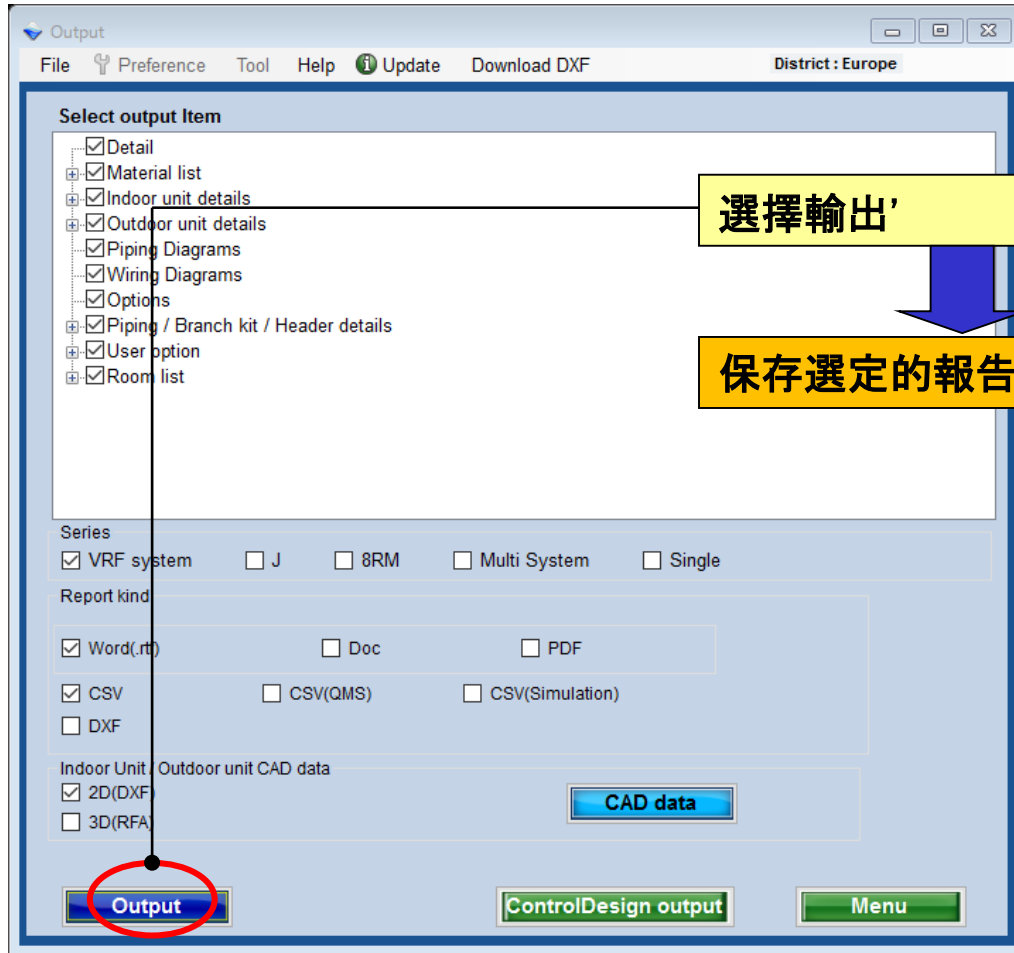

1.材料清單

2.1.1. Material list

Item	Quantity	Unit	Remarks
UTP-BX1000A	1	UTP Head (Primary)	
UTP-BX1000A	7	Coaxial	
UTP-BX1000A	1	UTP Head (Secondary)	
UTP-BX1000A	1	Coaxial	
UTP-BX1000A	2	Coaxial	
UTP-BX1000A	2	Coaxial	

2.室內機明細

2.1. Indoor unit details

Item	Model	Capacity (kW)	Capacity (BTU/h)	Capacity (HP)	Capacity (Tons)
Unit 1	UTP-BX1000A	3.5	12000	1.2	3.5
Unit 2	UTP-BX1000A	3.5	12000	1.2	3.5
Unit 3	UTP-BX1000A	3.5	12000	1.2	3.5
Unit 4	UTP-BX1000A	3.5	12000	1.2	3.5
Unit 5	UTP-BX1000A	3.5	12000	1.2	3.5
Unit 6	UTP-BX1000A	3.5	12000	1.2	3.5
Unit 7	UTP-BX1000A	3.5	12000	1.2	3.5

3.室外機明細

3. Outdoor unit details

Item	Model	Capacity (kW)	Capacity (BTU/h)	Capacity (HP)	Capacity (Tons)
Unit 1	UTP-BX1000A	3.5	12000	1.2	3.5
Unit 2	UTP-BX1000A	3.5	12000	1.2	3.5
Unit 3	UTP-BX1000A	3.5	12000	1.2	3.5
Unit 4	UTP-BX1000A	3.5	12000	1.2	3.5
Unit 5	UTP-BX1000A	3.5	12000	1.2	3.5
Unit 6	UTP-BX1000A	3.5	12000	1.2	3.5
Unit 7	UTP-BX1000A	3.5	12000	1.2	3.5

4.管線圖

5.配線圖 (訊號線)

5.配線圖 (電源線)

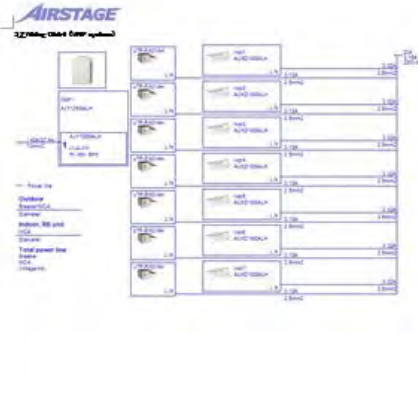

6.選項

Options

Item	Model	Type	Qty	Model	Type	Qty
Unit 1	UTP-BX1000A	Wired (RCT) (Unit)	1	UTP-UX100A-W	Cassette Grille	1
Unit 2	UTP-BX1000A	Wired (RCT) (Unit)	1	UTP-UX100A-W	Cassette Grille	1
Unit 3	UTP-BX1000A	Wired (RCT) (Unit)	1	UTP-UX100A-W	Cassette Grille	1
Unit 4	UTP-BX1000A	Wired (RCT) (Unit)	1	UTP-UX100A-W	Cassette Grille	1
Unit 5	UTP-BX1000A	Wired (RCT) (Unit)	1	UTP-UX100A-W	Cassette Grille	1
Unit 6	UTP-BX1000A	Wired (RCT) (Unit)	1	UTP-UX100A-W	Cassette Grille	1
Unit 7	UTP-BX1000A	Wired (RCT) (Unit)	1	UTP-UX100A-W	Cassette Grille	1

7.管線 / 選配套件 / 標題信息

7.1 Branch kit details

Series:VRF system

Name	Model	UTP-BX1000A	UTP-BX180A
Unit 1	AJY12EGALH	4	2

7.2 Header details

Series:VRF system

Name	Model	9.52	12.70	15.88	18.05	22.22	28.58
Unit 1	AJY12EGALH	0.0	0.0	0.0	0.0	0.0	0.0

7.3 Piping details

Name	Refrig (R410A)(kg)	Add Refrig (R410A)(kg)	Total Refrig (R410A)(kg)
Unit 1	28.0	15.0	43.0

7.4 Branch box details

Series:VRF system

Name	Model	UTP-RX01AH	UTP-RX01BH	UTP-RX01CH	UTP-RX04GH
Unit 1	AJY12EGALH	7	0	0	0

使用者選項

User options

8.1. Header kit

Name	Model	UTP-BX1000A	UTP-BX180A
Unit 1	AJY12EGALH	4	2

8.2. Branch kit

Name	Model	UTP-BX1000A	UTP-BX180A
Unit 1	AJY12EGALH	4	2

9.房間清單

Room list

8.1 Room list

8.2 Room list

There are some differences between a installed and a not installed.

1.材料清單

2.1.1. Material list

Item	Quantity	Unit	Remarks
UTP-EGALH	1	UTP Head (Primary)	
UTP-EGALH	7	Coaxial	
UTP-EGALH	12	UTP Head (Secondary)	
UTP-EGALH	7	Coaxial	
UTP-EGALH	2	Coaxial	
UTP-EGALH	2	Coaxial	

5.配線圖 (訊號線)

2.室內機明細

2.1.1. Indoor unit details

Item	Model	Capacity	Remarks
UTP-EGALH	UTP-EGALH	3.5	Indoor unit (Primary)
UTP-EGALH	UTP-EGALH	3.5	Indoor unit (Secondary)
UTP-EGALH	UTP-EGALH	3.5	Indoor unit (Secondary)
UTP-EGALH	UTP-EGALH	3.5	Indoor unit (Secondary)
UTP-EGALH	UTP-EGALH	3.5	Indoor unit (Secondary)
UTP-EGALH	UTP-EGALH	3.5	Indoor unit (Secondary)
UTP-EGALH	UTP-EGALH	3.5	Indoor unit (Secondary)

5.配線圖 (電源線)

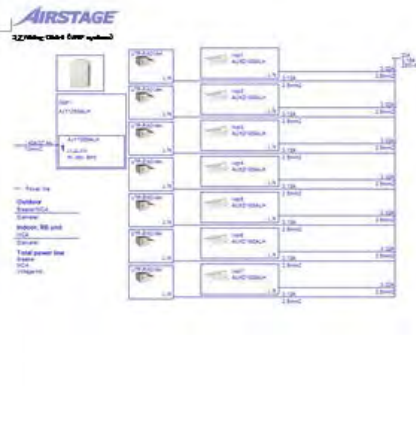

3.室外機明細

2.1.1. Outdoor unit details

Item	Model	Capacity	Remarks
UTP-EGALH	UTP-EGALH	3.5	Outdoor unit (Primary)
UTP-EGALH	UTP-EGALH	3.5	Outdoor unit (Secondary)
UTP-EGALH	UTP-EGALH	3.5	Outdoor unit (Secondary)
UTP-EGALH	UTP-EGALH	3.5	Outdoor unit (Secondary)
UTP-EGALH	UTP-EGALH	3.5	Outdoor unit (Secondary)
UTP-EGALH	UTP-EGALH	3.5	Outdoor unit (Secondary)
UTP-EGALH	UTP-EGALH	3.5	Outdoor unit (Secondary)

6.選項

Options

Item	Model	Type	Qty	Model	Type	Qty
UTP-EGALH	UTP-EGALH	Wired (RCT)	1	UTP-EGALH	Coaxial	1
UTP-EGALH	UTP-EGALH	Wired (RCT)	1	UTP-EGALH	Coaxial	1
UTP-EGALH	UTP-EGALH	Wired (RCT)	1	UTP-EGALH	Coaxial	1
UTP-EGALH	UTP-EGALH	Wired (RCT)	1	UTP-EGALH	Coaxial	1
UTP-EGALH	UTP-EGALH	Wired (RCT)	1	UTP-EGALH	Coaxial	1
UTP-EGALH	UTP-EGALH	Wired (RCT)	1	UTP-EGALH	Coaxial	1
UTP-EGALH	UTP-EGALH	Wired (RCT)	1	UTP-EGALH	Coaxial	1

使用者選項

User options

Item	Model	Type	Qty	Model	Type	Qty
UTP-EGALH	UTP-EGALH	Wired (RCT)	1	UTP-EGALH	Coaxial	1
UTP-EGALH	UTP-EGALH	Wired (RCT)	1	UTP-EGALH	Coaxial	1
UTP-EGALH	UTP-EGALH	Wired (RCT)	1	UTP-EGALH	Coaxial	1
UTP-EGALH	UTP-EGALH	Wired (RCT)	1	UTP-EGALH	Coaxial	1
UTP-EGALH	UTP-EGALH	Wired (RCT)	1	UTP-EGALH	Coaxial	1
UTP-EGALH	UTP-EGALH	Wired (RCT)	1	UTP-EGALH	Coaxial	1
UTP-EGALH	UTP-EGALH	Wired (RCT)	1	UTP-EGALH	Coaxial	1

4.管線圖

7.管線 / 選配套件 / 標題信息

7.1. Branch kit details

Name	Model	UTP-EGALH	UTP-BX18GA
Kit1	AJY12EGALH	4	2

7.2. Header details

Name	Model	9.52	12.70	15.88	18.05	22.22	28.58
Kit1	AJY12EGALH	0.0	0.0	0.0	0.0	0.0	0.0

7.3. Piping details

Name	Refrig R410A(lbs)	Add Refrig R410A(lbs)	Total Refrig R410A(lbs)
Kit1	28.0	13.0	41.0

7.4. Branch box details

Name	Model	UTP-RX01AH	UTP-RX01BH	UTP-RX01CH	UTP-RX04BH
Kit1	AJY12EGALH	7	0	0	0

9.房間清單

Room list

Room No.	Room Name	Room Area
01	Room 01	10.0
02	Room 02	10.0
03	Room 03	10.0
04	Room 04	10.0
05	Room 05	10.0
06	Room 06	10.0
07	Room 07	10.0
08	Room 08	10.0
09	Room 09	10.0
10	Room 10	10.0

1.材料清單

2.1.1. Material list

Item	Quantity	Unit	Remarks
REFRIGERANT	1	kg	100% R410A
PIPEWORK	7	m	1/2" x 1/2" x 1.0mm
PIPEWORK	12	m	1/2" x 1/2" x 1.0mm
PIPEWORK	7	m	1/2" x 1/2" x 1.0mm
PIPEWORK	2	m	1/2" x 1/2" x 1.0mm
PIPEWORK	2	m	1/2" x 1/2" x 1.0mm

2.室內機明細

2.2. Indoor unit details

Item	Model	Capacity	Remarks
Unit 1	AJY12GALH	12.0	Indoor unit
Unit 2	AJY12GALH	12.0	Indoor unit
Unit 3	AJY12GALH	12.0	Indoor unit
Unit 4	AJY12GALH	12.0	Indoor unit
Unit 5	AJY12GALH	12.0	Indoor unit
Unit 6	AJY12GALH	12.0	Indoor unit
Unit 7	AJY12GALH	12.0	Indoor unit
Unit 8	AJY12GALH	12.0	Indoor unit
Unit 9	AJY12GALH	12.0	Indoor unit
Unit 10	AJY12GALH	12.0	Indoor unit

3.室外機明細

3.1. Outdoor unit details

Item	Model	Capacity	Remarks
Unit 1	AJY12GALH	12.0	Outdoor unit
Unit 2	AJY12GALH	12.0	Outdoor unit

4.管線圖

5.配線圖 (訊號線)

5.配線圖 (電源線)

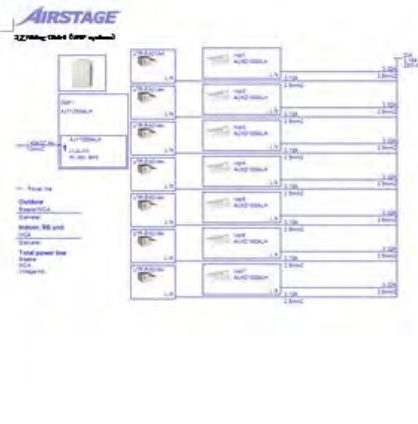

6.選項

Options

Item	Model	Type	Qty	Model	Type	Qty
Unit 1	AJY12GALH	Wired RCT (coil)	1	BJT-UGYA-W	Cassette Grille	1
Unit 2	AJY12GALH	Wired RCT (coil)	1	BJT-UGYA-W	Cassette Grille	1
Unit 3	AJY12GALH	Wired RCT (coil)	1	BJT-UGYA-W	Cassette Grille	1
Unit 4	AJY12GALH	Wired RCT (coil)	1	BJT-UGYA-W	Cassette Grille	1
Unit 5	AJY12GALH	Wired RCT (coil)	1	BJT-UGYA-W	Cassette Grille	1
Unit 6	AJY12GALH	Wired RCT (coil)	1	BJT-UGYA-W	Cassette Grille	1
Unit 7	AJY12GALH	Wired RCT (coil)	1	BJT-UGYA-W	Cassette Grille	1
Unit 8	AJY12GALH	Wired RCT (coil)	1	BJT-UGYA-W	Cassette Grille	1
Unit 9	AJY12GALH	Wired RCT (coil)	1	BJT-UGYA-W	Cassette Grille	1
Unit 10	AJY12GALH	Wired RCT (coil)	1	BJT-UGYA-W	Cassette Grille	1

7.管線 / 選配套件 / 標題信息

7.1. Branch kit details

Series:VRF system

Name	Model	UTP-BX000A	UTP-BX180A
Unit 1	AJY12GALH	4	2

7.2. Header details

Series:VRF system

Name	Model	9.52	12.70	15.88	18.05	22.22	28.58
Unit 1	AJY12GALH	0.0	0.0	0.0	0.0	0.0	0.0

7.3. Piping details

Name	Refrig R410A(lbs)	Add Refrig R410A(lbs)	Total Refrig R410A(lbs)
Unit 1	28.0	15.0	43.0

7.4. Branch box details

Series:VRF system

Name	Model	UTP-RX01AH	UTP-RX01BH	UTP-RX01CH	UTP-RX04BH
Unit 1	AJY12GALH	7	0	0	0

使用者選項

User options

Item	Model	Capacity	Remarks
Unit 1	AJY12GALH	12.0	Indoor unit
Unit 2	AJY12GALH	12.0	Indoor unit

9.房間清單

Room list

Room No.	Room Name	Capacity
01	Room 01	12.0
02	Room 02	12.0

管線圖

接線圖(訊號線)

接線圖(電源線)

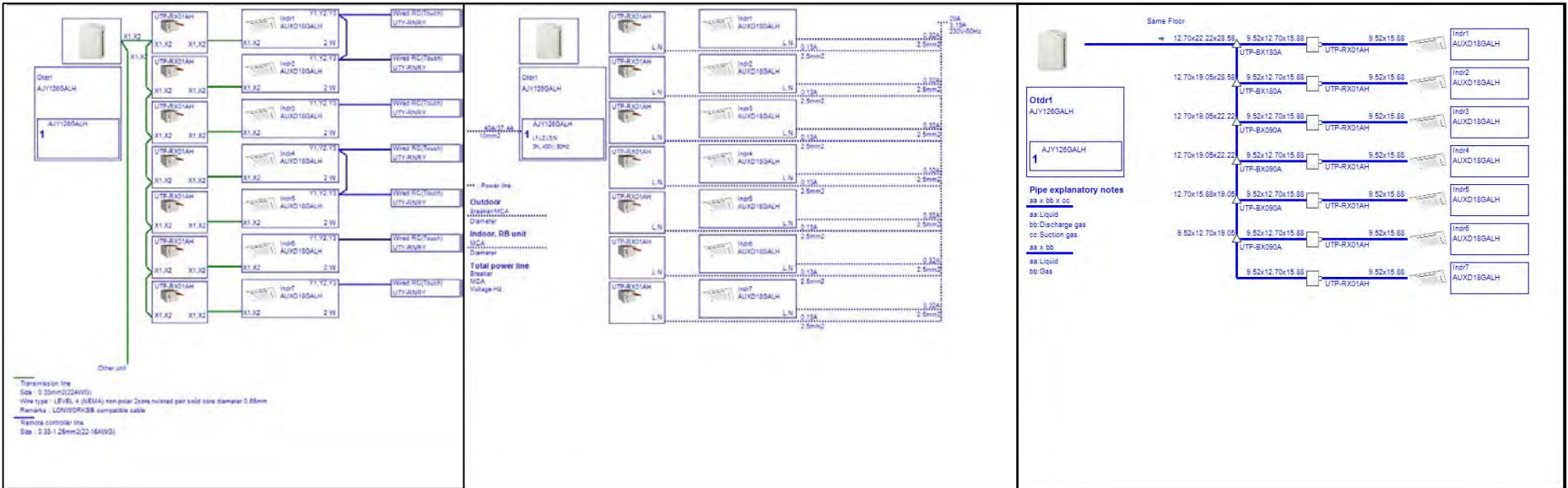

管線圖

接線圖(訊號線)

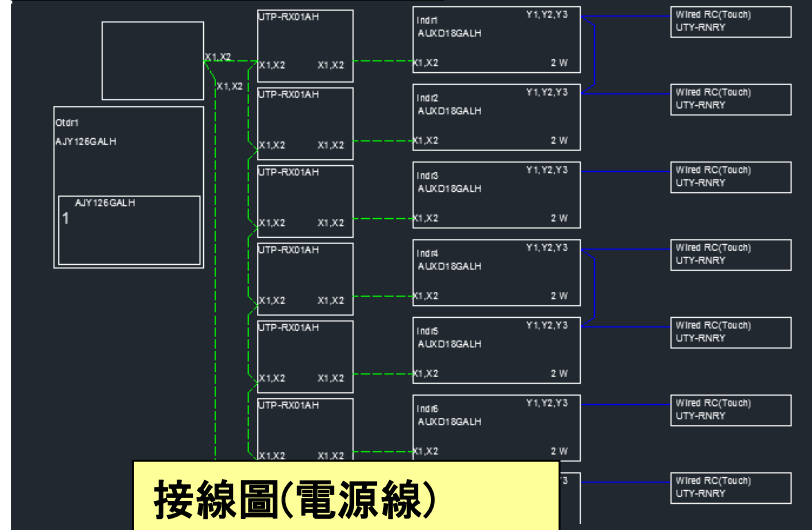

接線圖(電源線)

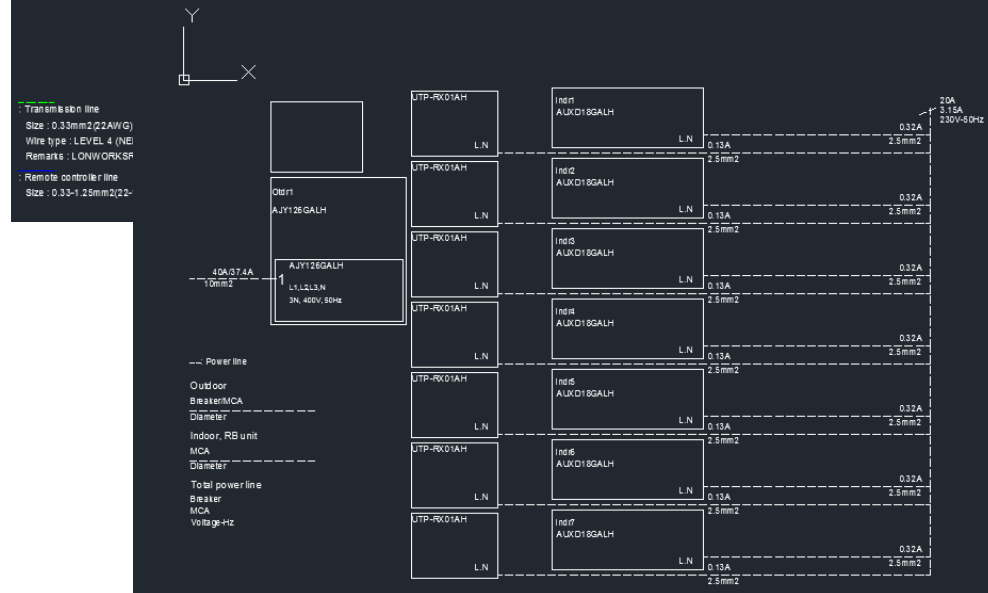

安裝輸出

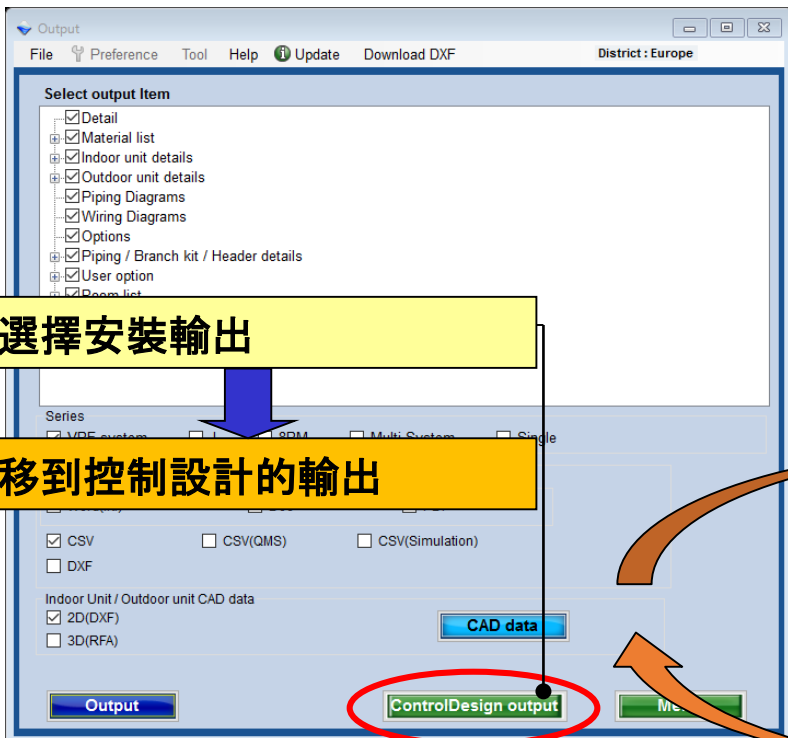
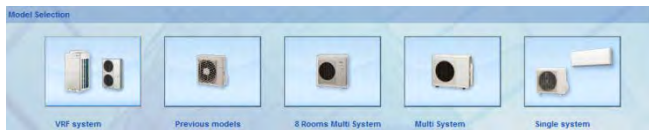

選擇安裝輸出

移到控制設計的輸出

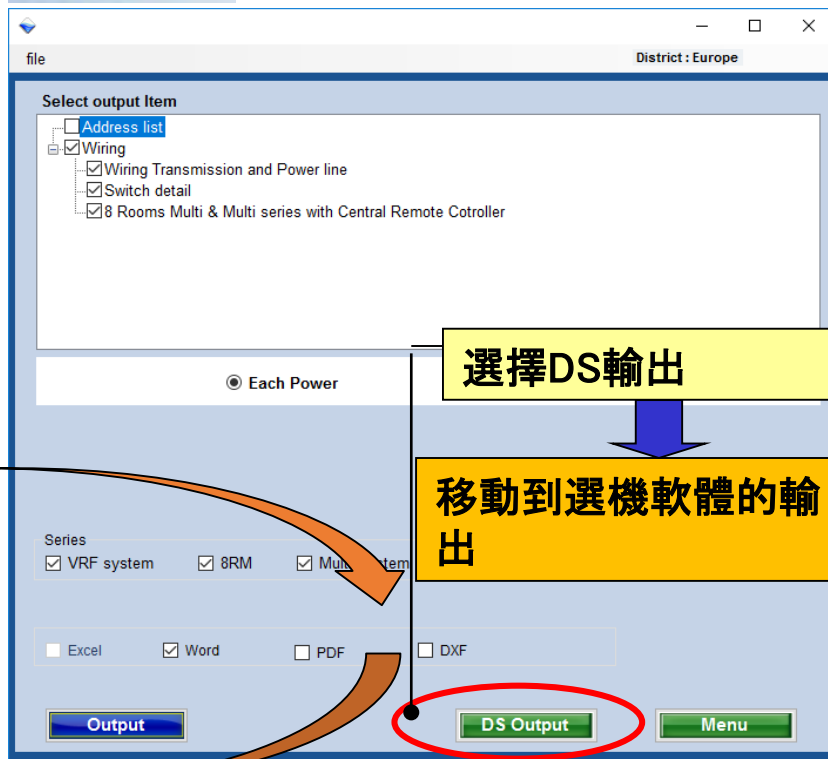
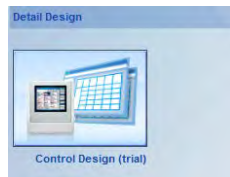

選擇DS輸出

移動到選機軟體的輸出

目錄

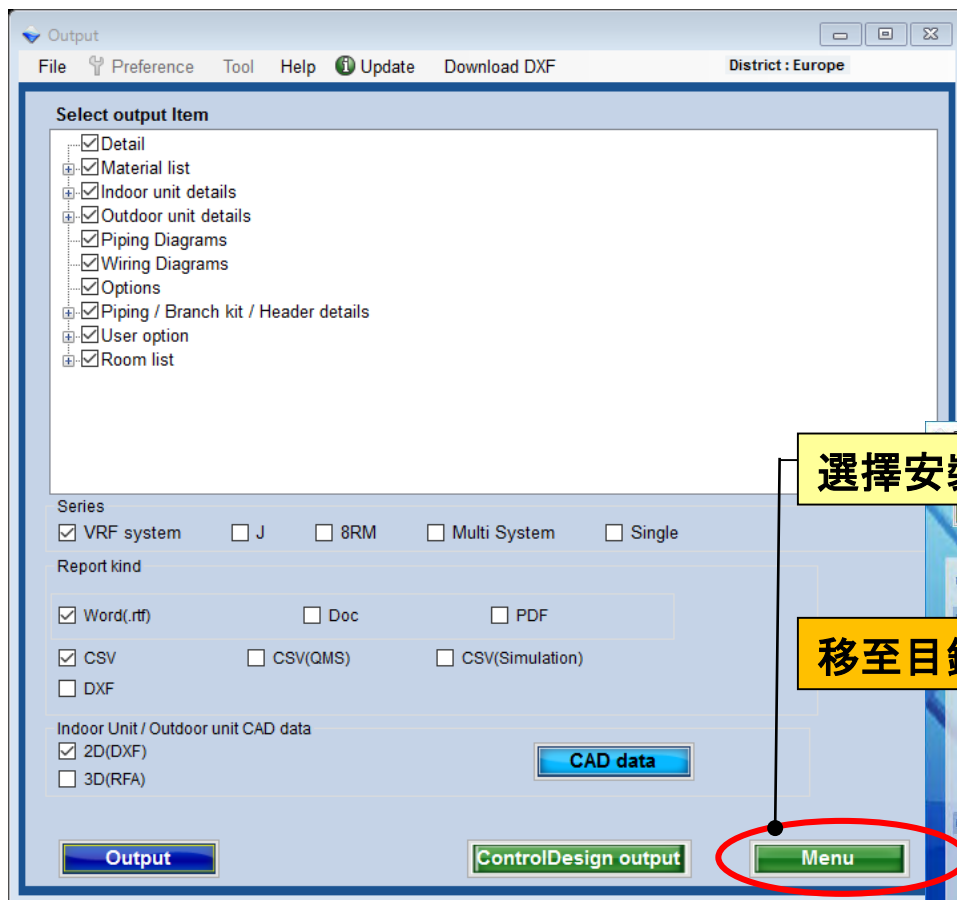

選擇安裝輸出

移至目錄

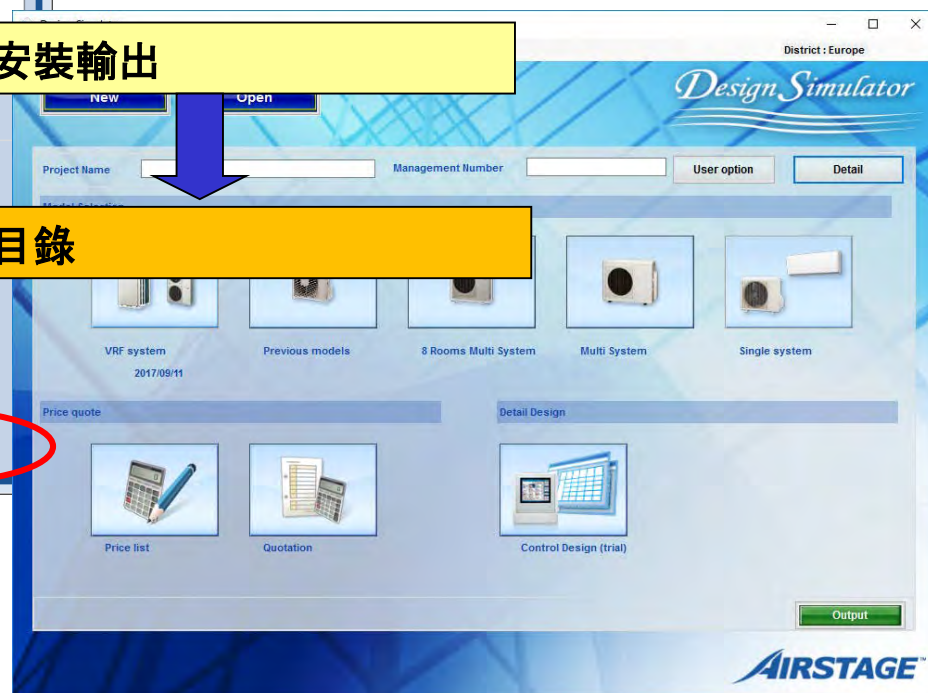

CAD 數據 (1/2)

選擇 室內機/室外機 CAD 數據

打開CAD數據

選擇 CAD kind・系列

選擇建立日期

選擇全選

可以檢查輸出列表的所有項目

選擇輸出列表

只有選定的CAD可以輸出

- Select output Item:** A tree view with various options checked, including Detail, Material list, Indoor unit details, Outdoor unit details, Piping Diagrams, Wiring Diagrams, Options, Piping / Branch kit / Header details, User option, and Room list.
- Series:** Radio buttons for VRF system, J, 8RM, Multi System, and Single.
- Report kind:** Radio buttons for Word(.rtf), Doc, PDF, CSV, CSV(QMS), CSV(Simulation), DXF, and 3D(RFA).
- Indoor Unit / Outdoor unit CAD data:** Radio buttons for 2D(DXF) and 3D(RFA).
- Buttons:** Output, ControlDesign output, and Menu.
- Filtering Section:** Check all, CAD Kind (2D(DXF)), Series (All), and Creation date (2017/03/07 to 2017/09/07).
- Table:** A table with columns: Output, Series, Unit, Type, Model, File, and Creation date. The 'Output' column contains checkboxes for each row.
- Buttons:** Output and Cancel.

Annotations with yellow boxes and black arrows point to specific elements:

- '選擇 室內機/室外機 CAD 數據' points to the 'Indoor Unit / Outdoor unit CAD data' section.
- '打開CAD數據' points to the 'CAD data' button.
- '選擇 CAD kind・系列' points to the 'CAD Kind' and 'Series' dropdowns.
- '選擇建立日期' points to the 'Creation date' date range.
- '選擇全選' points to the 'Check all' button.
- '可以檢查輸出列表的所有項目' points to the 'Output' column checkboxes.
- '選擇輸出列表' points to the 'Output' column checkboxes.
- '只有選定的CAD可以輸出' points to the 'Output' column checkboxes.

Report

Design Simulator

Wiring

File Preference Tool Help Update

Outdoor unit Piping Wiring **Report** Menu

Otdr1 AOYG14LAC2

Indr1 ASYG07LMCA

Indr2 ASYG07LMCA

Wireless RC Accessory1

Wireless RC Accessory1

Unit B 1,2,3 0.16A 2.5mm² 1,2,3

Unit A 1,2,3 0.16A 2.5mm² 1,2,3

L/N 1φ, 230V, 50Hz

15A/10.32A 2.5mm²

Options

User option

I accept no remote controller for indoor unit.

Select "Report"

Change to report initial screen

Report

File Preference Tool Help Update

Outdoor unit Piping Wiring **Report** Menu

Project

Select

Material list Indoor unit Outdoor unit Option 1

User options(Project) User options(Refrigerant)

Output

Item	Model	Quantity	Type	Remarks1	Remarks2
Outdoor	AOYG14LAC2	1	2 Rooms Multi System		
Indoor	ASYG07LMCA	2	Wall mounted(LM)		
Remote controller	Accessory1	2	Wireless RC(Accessory)		
Options	FJ-RC-MBS-1	1	MODBUS interface		
Pipe	1/4	10.0		Unit: m	Total pipe length:
Pipe	3/8	10.0		Unit: m	Total pipe length:
Refrigerant	R410A	0.00		Unit: kg	Total Refrigerant:

Item	Model	Quantity	Type
Outdoor	AOYG14LAC2	1	2 Rooms Multi System
Indoor	ASYG07LMCA	2	Wall mounted(LM)
Remote controller	Accessory1	2	Wireless RC(Accessory)
Options	FJ-RC-MBS-1	1	MODBUS Interface
Pipe	1/4	10.0	Un
Pipe	3/8	10.0	Un
Refrigerant	R410A	0.00	Un

Callout boxes provide additional information:

- Select "Material list"**: A yellow box pointing to the 'Material list' option in the 'Select' dropdown.
- It is possible to confirm the data**: A yellow box pointing to the table.
- All material list Specifications of indoor units Specifications of outdoor units All optional parts**: A yellow box pointing to the table.
- Data output in the WORD, CSV, and DXF formats.**: A yellow box pointing to the table.
- List of each devices Piping system diagram Wiring system diagram Piping information by system Refrigerant charging amount by system List of optional parts**: A yellow box pointing to the table.

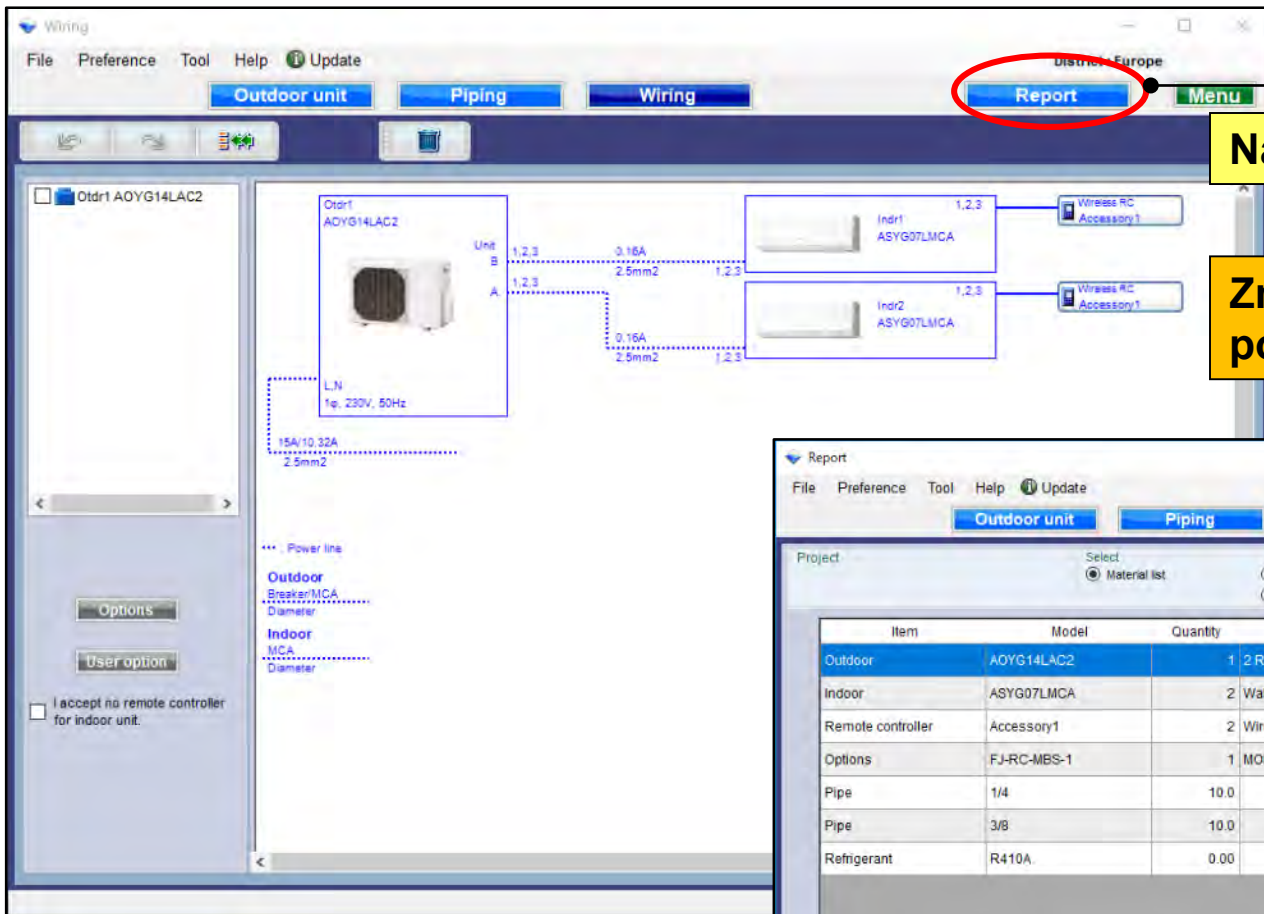

Naciśnij „Raport”

Zmiana widoku na ekran początkowy raportu

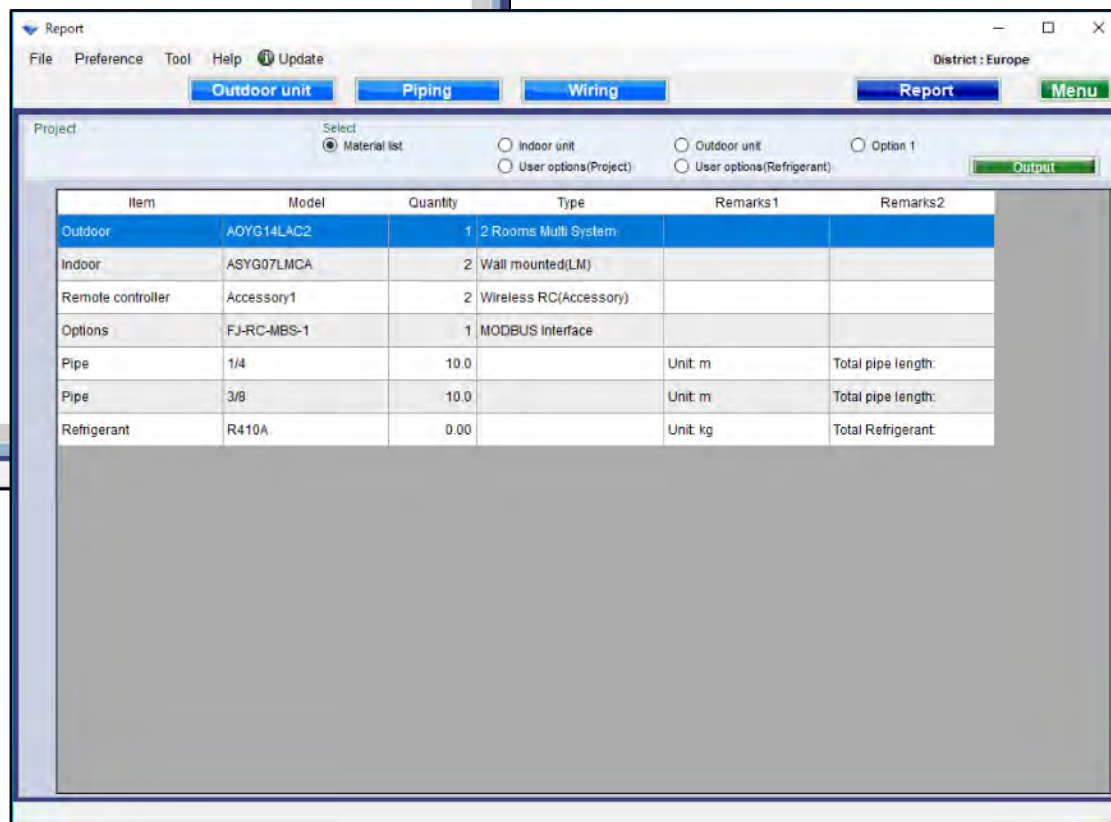

Report

File Preference Tool Help Update District : Europe

Outdoor unit Piping Wiring Report Menu

Project Select

Material list Indoor unit Outdoor unit Option 1

User options(Project) User options(Refrigerant) Output

Item	Model	Quantity	Type
Outdoor	AOYG14LAC2	1	2 Rooms Multi System
Indoor	ASYG07LMCA	2	Wall mounted(LM)
Remote controller	Accessory1	2	Wireless RC(Accessory)
Options	FJ-RC-MBS-1	1	MODBUS Interface
Pipe	1/4	10.0	
Pipe	3/8	10.0	
Refrigerant	R410A	0.00	

Wybierz „Wykaz urządzeń”

Możliwość potwierdzenia danych

Lista wszystkich urządzeń
Specyfikacje jednostek wewnętrznych
Specyfikacje jednostek zewnętrznych
Wszystkie akcesoria opcjonalne

Eksport danych do formatu WORD, CSV oraz DXF.

Wykaz wszystkich urządzeń
Schemat instalacji chłodniczej
Schemat instalacji elektrycznej
Informacja o orurowaniu wg układów
Ilość doładowania czynnika wg układów
Lista akcesoriów opcjonalnych

“Rapor” seçin

Rapor ekranını değiştirin

Item	Model	Quantity	Type	Remarks1	Remarks2
Outdoor	AOYG14LAC2	1	2 Rooms Multi System		
Indoor	ASYG07LMCA	2	Wall mounted(LM)		
Remote controller	Accessory1	2	Wireless RC(Accessory)		
Options	FJ-RC-MBS-1	1	MODBUS Interface		
Pipe	1/4	10.0		Unit: m	Total pipe length:
Pipe	3/8	10.0		Unit: m	Total pipe length:
Refrigerant	R410A	0.00		Unit: kg	Total Refrigerant:

Item	Model	Quantity	Type
Outdoor	AOYG14LAC2	1	2 Rooms Multi System
Indoor	ASYG07LMCA	2	Wall mounted(LM)
Remote controller	Accessory1	2	Wireless RC(Accessory)
Options	FJ-RC-MBS-1	1	MODBUS Interface
Pipe	1/4	10.0	Un
Pipe	3/8	10.0	Un
Refrigerant	R410A	0.00	Un

“Malzeme listesi” seçin

Verileri doğrulamak mümkündür

Tüm malzeme listesi
İç ünitelerin özellikleri
Dış ünitelerin özellikleri
İsteğe bağlı tüm parçalar

WORD, CSV ve DXF formatlarında Veri çıkışı.

Her cihazın listesi
Boru sistemi diyagramı
Kablolama sistemi şeması
Boru bilgileri sistem tarafından
Soğutucu akışkan şarj miktarı sistem tarafından
İsteğe bağlı parçaların listesi

Izaberite "Izveštaj"

Promeni izveštaj na početnom ekranu

The 'Report' dialog box is shown, displaying a table of project items. The 'Material list' radio button is selected. The table lists the following items:

Item	Model	Quantity	Type	Remarks1	Remarks2
Outdoor	AOYG14LAC2	1	2 Rooms Multi System		
Indoor	ASYG07LMCA	2	Wall mounted(LM)		
Remote controller	Accessory1	2	Wireless RC(Accessory)		
Options	FJ-RC-MBS-1	1	MODBUS Interface		
Pipe	1/4	10.0		Unit: m	Total pipe length:
Pipe	3/8	10.0		Unit: m	Total pipe length:
Refrigerant	R410A	0.00		Unit: kg	Total Refrigerant:

Report

File Preference Tool Help Update District : Europe

Outdoor unit Piping Wiring Report Menu

Project

Select

Material list Indoor unit Outdoor unit Option 1

User options(Project) User options(Refrigerant) Output

Item	Model	Quantity	Type
Outdoor	AOYG14LAC2	1	2 Rooms Multi System
Indoor	ASYG07LMCA	2	Wall mounted(LM)
Remote controller	Accessory1	2	Wireless RC(Accessory)
Options	FJ-RC-MBS-1	1	MODBUS Interface
Pipe	1/4	10.0	Un
Pipe	3/8	10.0	Un
Refrigerant	R410A	0.00	Un

Izaberite "Lista materijala"

Moguće je da potvrdite podatke

Ukupna lista materijala
Specifikacija unutrašnjih jedinica
Specifikacija spoljnih jedinica
Svi opcioni delovi

Izvoz podataka u WORD, CSV, and DXF formate

- Spisak svakog uređaja
- Dijagram sistema cevovoda
- Dijagram ožičenja
- Informacije o cevovodu po sistemu
- Količina punjenja rashladnog fluida po sistemu
- Lista opcionih delova

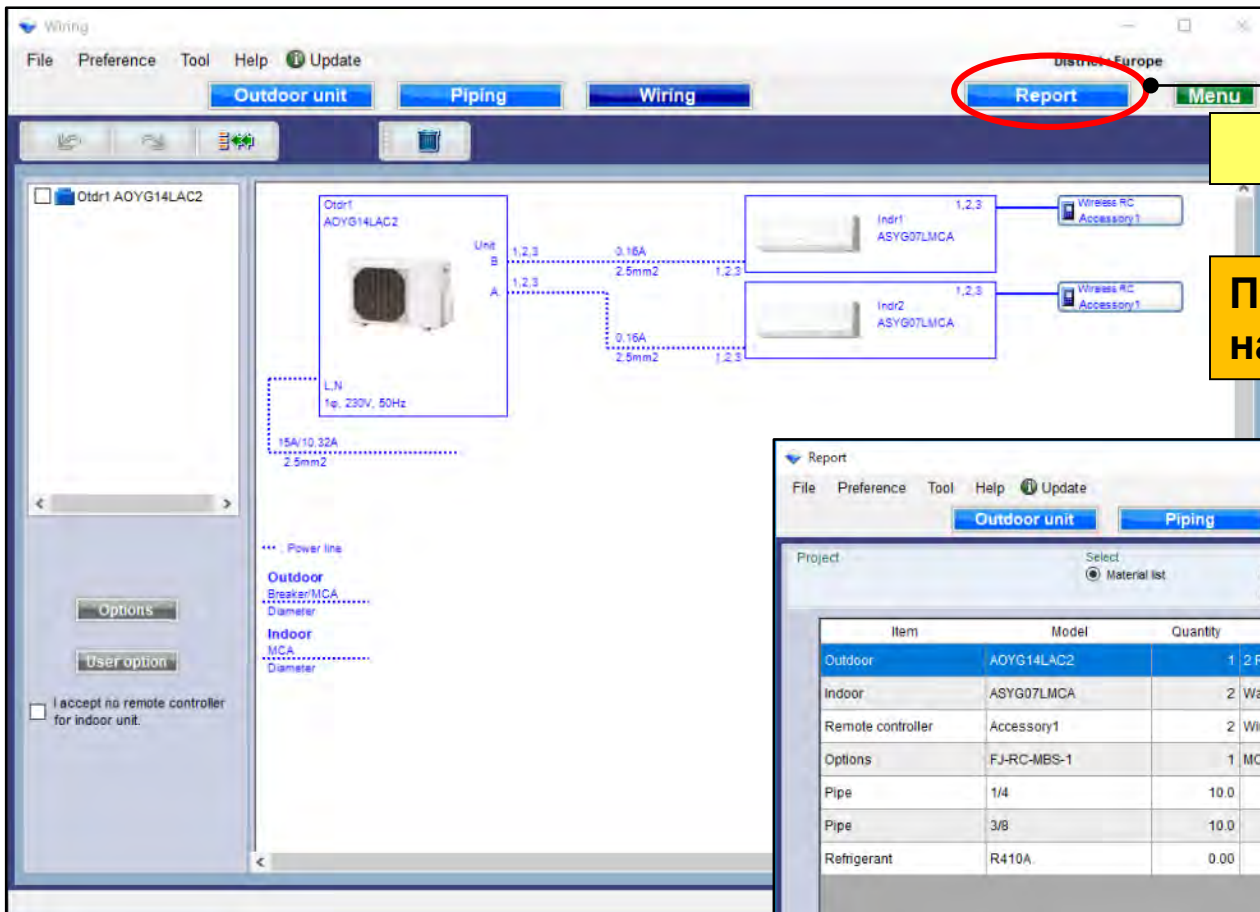

Изберете "Отчет"

Променя към началния екран на отчета

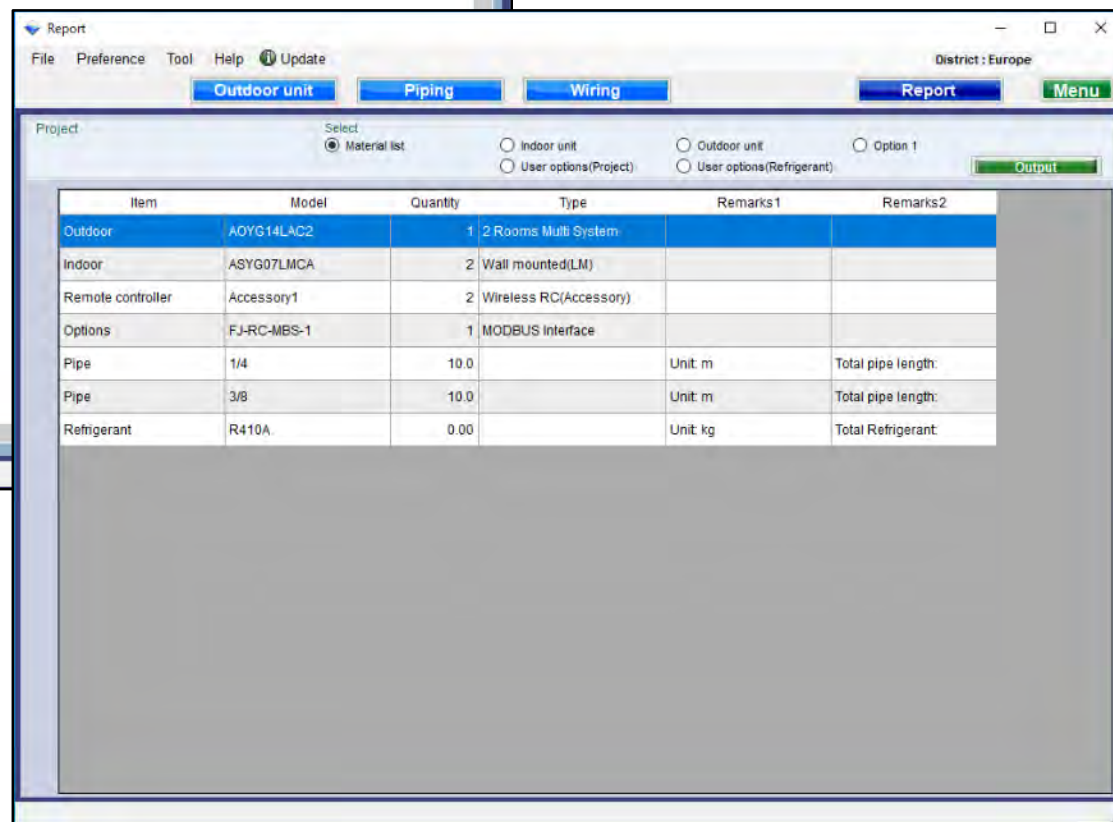

Item	Model	Quantity	Type
Outdoor	AOYG14LAC2	1	2 Rooms Multi System
Indoor	ASYG07LMCA	2	Wall mounted(LM)
Remote controller	Accessory1	2	Wireless RC(Accessory)
Options	FJ-RC-MBS-1	1	MODBUS Interface
Pipe	1/4	10.0	Un
Pipe	3/8	10.0	Un
Refrigerant	R410A	0.00	Un

Изберете “Списък на материалите”

Възможно е да потвърдите данните

Всички материали, Спецификация на вътрешните тела, Спецификация на външните тела, Всички опционални части

Извеждане на данните във формат WORD, CSV и DXF.

Списък на устройствата
Схема на тръбното трасе
Схема на кабелното трасе
Информация за тръбното трасе по системи
Количество хладилен агент по системи
Списък с опционалните части

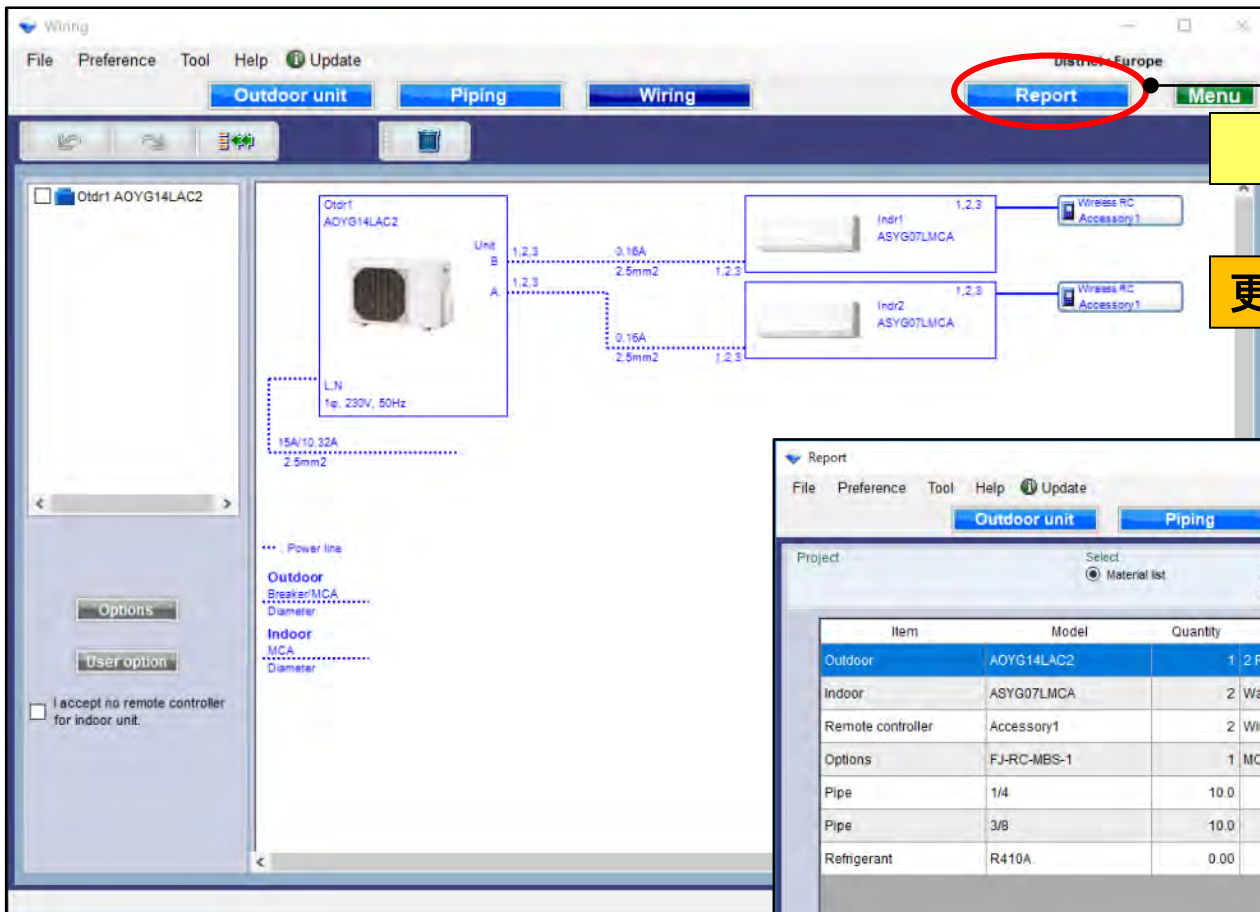

選擇“報告”

更改為報告初始視窗

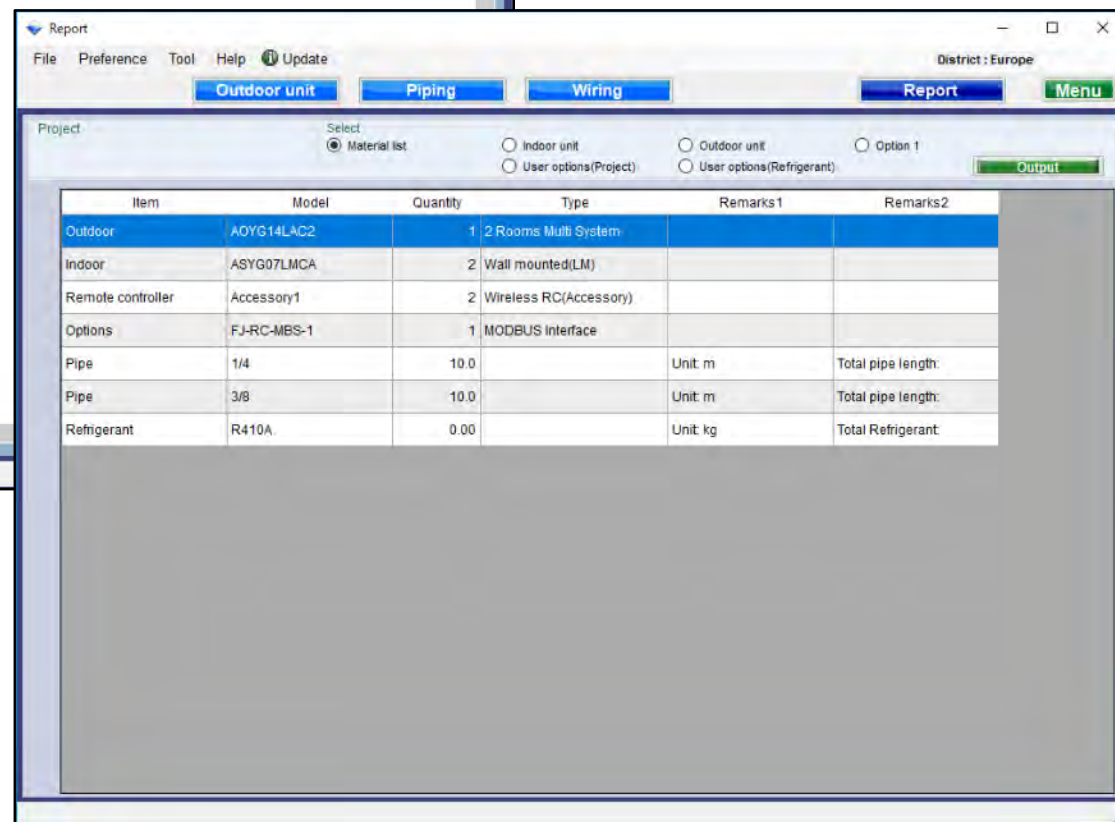

Item	Model	Quantity	Type
Outdoor	AOYG14LAC2	1	2 Rooms Multi System
Indoor	ASYG07LMCA	2	Wall mounted(LM)
Remote controller	Accessory1	2	Wireless RC(Accessory)
Options	FJ-RC-MBS-1	1	MODBUS Interface
Pipe	1/4	10.0	
Pipe	3/8	10.0	
Refrigerant	R410A	0.00	

選擇“材料清單”

可以確認數據

全部的材料清單

室內機的規格

室外機的規格

所有可選部件

以WORD, CSV和DXF格式輸出數據。

各裝置的清單配管系統圖

配線系統圖

各系統的配管信息

各系統的冷媒充填量 可選配件一覽

Report

Design Simulator

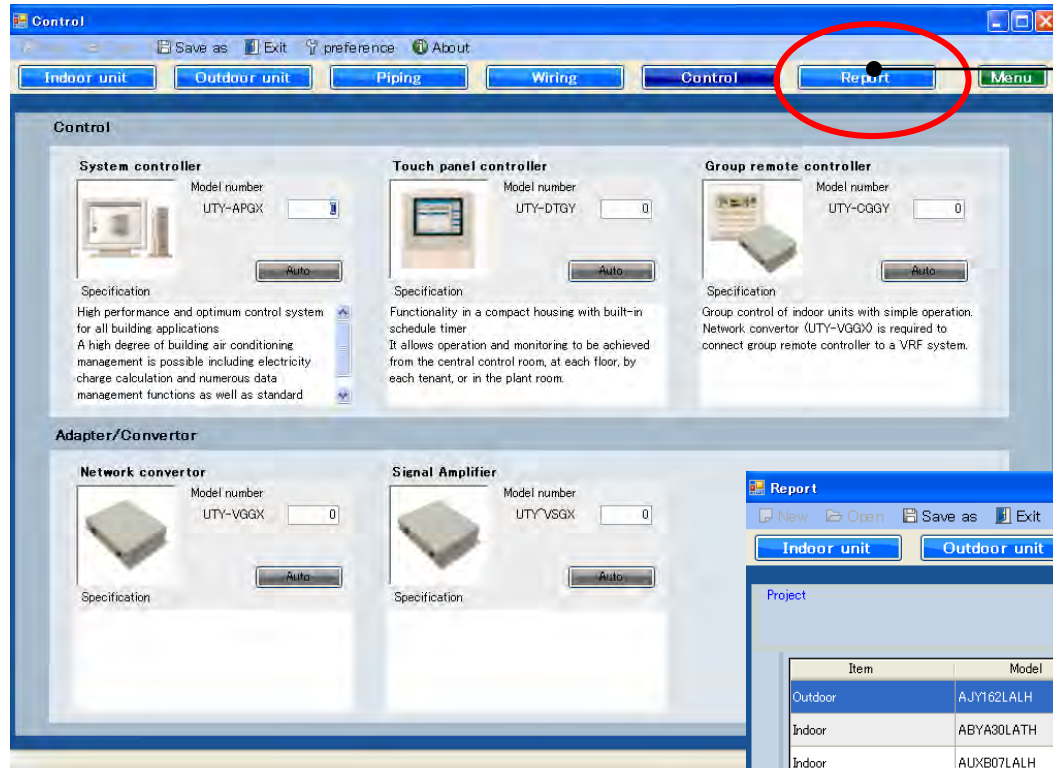

Select "Report"

Change to report initial screen

Item	Model	Quantity	Type	Remarks1	Remarks2
Outdoor	AJY162LALH	1	VII Heat pump		
Indoor	ABYA30LATH	1	Celling		
Indoor	AUXB07LALH	1	Compact cassette		
Indoor	AUXB14LALH	7	Compact cassette		
Indoor	AUXD24LALH	1	Cassette		
Remote controller	UTY-RNKY	8	Wired RC		
Remote controller	UTY-RSKY	1	Simple RC (with master co..		
Options	UTG-UGYA-W	1	GRILLE KIT		
Options	UTG-UFYC-W	8	GRILLE KIT		
Options	UTR-YD2B	1	AIR OUTLET SHUTTER P..		
branch kit	URT-BP180X	4	Separation tube		
branch kit	URT-BP090X	5	Separation tube		
branch kit	UTR-CP567X	1	Outdoor unit branch kit		
Pipe	2858	50		Unit: m	Total pipe length:
Pipe	12.70	81.0		Unit: m	Total pipe length:
Pipe	15.88	150		Unit: m	Total pipe length:
Pipe	2222	160		Unit: m	Total pipe length:

Material list

Report

File Preference Tool Help Update District : Europe

Indoor unit Outdoor unit Piping Wiring Control Report Menu

Project

Select

Material list Indoor unit Outdoor unit Option 1

Option 2 User options(Project) User options(Refrigerant) Output

Item	Model	Quantity	Type	Remarks1	Remarks2
Outdoor	AJYA90LALH	1	VII Heat pump		
Indoor	AUXB07GALH	1	Compact cassette		
Indoor	AUXB14GALH	1	Compact cassette		
Indoor	AUXD24GALH	1	Cassette		
Indoor	ABYA30GATH	1	Ceiling		
Remote controller	UTY-RNRY	4	Wired RC(Touch)		
Option (Indoor item)	UTG-UFYC-W	2	Cassette Grille		
Option (Indoor item)	UTG-UGYA-W	1	Cassette Grille		
Options	UTD-RF204	1	Flange(Round)		
Options	UTR-DPB24T	1	Drain pump unit		
Options	UTY-XWZXZD	1	External connect kit(XWZXZD)		
Branch kit	UTP-AX054A	2	Separation tube		
Branch kit	UTP-AX090A	1	Separation tube		
Pipe	6.35	0.0		Unit: m	Total pipe length:
Pipe	9.52	0.0		Unit: m	Total pipe length:
Pipe	12.70	0.0		Unit: m	Total pipe length:
Pipe	15.88	0.0		Unit: m	Total pipe length:

Select "Material list"

It is possible to confirm the data

All material list
Specifications of indoor units
Specifications of outdoor units
Specifications of Remote controller
Specifications of pipe
All optional parts

Indoor unit

Name	Image	Model	RC C (kW)	RC H (kW)	Tmp C (C) (WBT)	Rq TC (kW)	TC (kW)	Rq SC (kW)	SC (kW)	Tmp H (C)	Rd (C)
Indr1		ABYA30GATH	9.0	10.0	27.0/19.0	0.5	9.0	0.5	7.1	20.0	
Indr2		AUXB07GALH	2.2	2.8	27.0/19.0	0.5	2.2	0.5	1.8	20.0	
Indr3		AUXB14GALH	4.5	5.0	27.0/19.0	0.5	4.5	0.5	3.2	20.0	
Indr4		AUXD24GALH	7.1	8.0	27.0/19.0	0.5	7.1	0.5	5.6	20.0	

Select "Indoor unit"

Specifications of indoor units

Outdoor unit

Image	Model	Combination	EER	COP	Comb (%)	RC C (kW)	RC H (kW)	Tmp C (C)	TC (kW)	Tmp H (C)	HC (kW)
	AJYA90LALH		3.62	4.02	81.4	28.0	31.5	35.0	22.8	7.0	25.8

Select "Outdoor unit"

Specifications of indoor units

Option 1

Report

File Preference Tool Help Update District : Europe

Indoor unit Outdoor unit Piping Wiring Control Report Menu

Project Select

Material list Indoor unit Outdoor unit Option 1 User options(Project) User options(Refrigerant) Output

Unit	Item	Model	Quantity	Type	Remarks1
Indr1	Remote controller	UTY-RNRY	1	Wired RC(Touch)	
Indr1	Options	UTD-RF204	1	Flange(Round)	
Indr1	Options	UTR-DPB24T	1	Drain pump unit	
Indr1	Options	UTY-XWZXZD	1	External connect kit(XWZXZD)	
Indr2	Remote controller	UTY-RNRY	1	Wired RC(Touch)	
Indr2	Option (Indoor item)	UTG-UFYC-W	1	Cassette Grille	
Indr3	Remote controller	UTY-RNRY	1	Wired RC(Touch)	
Indr3	Option (Indoor item)	UTG-UFYC-W	1	Cassette Grille	
Indr4	Remote controller	UTY-RNRY	1	Wired RC(Touch)	
Indr4	Option (Indoor item)	UTG-UGYA-W	1	Cassette Grille	
	Branch kit	UTP-AX090A	1	Separation tube	
	Branch kit	UTP-AX054A	2	Separation tube	
	Pipe	6.35	0.0		Unit: m T
	Pipe	9.52	0.0		Unit: m T
	Pipe	12.70	0.0		Unit: m T
	Pipe	15.88	0.0		Unit: m T

Select "Option 1"

Output information of Option

Option 2

Report

File Preference Tool Help Update

District : Europe

Indoor unit Outdoor unit Piping Wiring Control Report Menu

Project

Select

- Material list
- Option 2
- Indoor unit
- Outdoor unit
- Option 1
- User options(Project)
- User options(Refrigerant)

Output

Item	Model	Quantity	Type	HxWxD (mm)	Weight (lbs)
Controllers	UTY-APGX	1	System controller		
Controllers	UTY-APGXZ1	1	System controller		

Select "Option 2"

The items selected on Controller screen are output

User option(Project)

Report

File Preference Tool Help Update District : Europe

Indoor unit Outdoor unit Piping Wiring Control Report Menu

Project

Select

Material list Indoor unit Outdoor unit Option 1

Option 2 User options(Project) User options(Refrigerant)

Inside classification	Small classification	User option	Quantity
B1	bb1	DDD	1
B1	bb1	EEE	1

Select "User option(Project)"

User option(Refrigerant)

Report

File Preference Tool Help Update District: Europe

Indoor unit Outdoor unit Piping Wiring Control Report Menu

Project

Select

Material list Indoor unit Outdoor unit Option 1

Option 2 User options(Project) User options(Refrigerant) Option 1

Output

Inside classification	Small classification	User option
A1	A11	A112
A1	A11	A113

Select "User option(Refrigerant)"

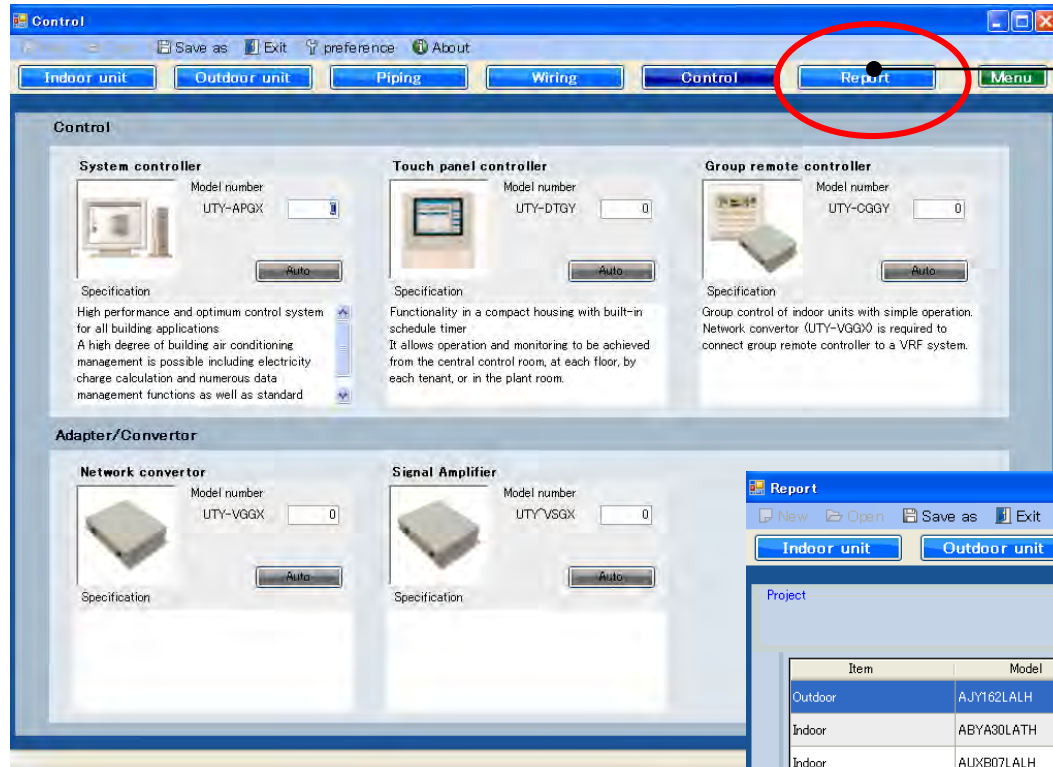

Naciśnij „Raport”

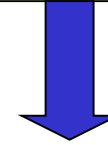

Zmiana widoku na ekran początkowy raportu

Report

Indoor unit Outdoor unit Piping Wiring Control **Report** Menu

Project

Select: Material list Indoor unit Outdoor unit
 Option 1 Option 2

Item	Model	Quantity	Type	Remarks1	Remarks2
Outdoor	AJY162LALH	1	VII Heat pump		
Indoor	ABYA30LATH	1	Ceiling		
Indoor	AUXB07LALH	1	Compact cassette		
Indoor	AUXB14LALH	7	Compact cassette		
Indoor	AUXD24LALH	1	Cassette		
Remote controller	UTY-RNKY	8	Wired RC		
Remote controller	UTY-RSKY	1	Simple RC (with master co..		
Options	UTG-UGYA-W	1	GRILLE KIT		
Options	UTG-UFYC-W	8	GRILLE KIT		
Options	UTR-YD2B	1	AIR OUTLET SHUTTER P..		
branch kit	URT-BP180X	4	Separation tube		
branch kit	URT-BP090X	5	Separation tube		
branch kit	UTR-CP567X	1	Outdoor unit branch kit		
Pipe	2858	50		Unit: m	Total pipe length:
Pipe	12.70	81.0		Unit: m	Total pipe length:
Pipe	15.88	15.0		Unit: m	Total pipe length:
Pipe	22.22	16.0		Unit: m	Total pipe length:

Wykaz urządzeń

Report

File Preference Tool Help Update District : Europe

Indoor unit Outdoor unit Piping Wiring Control Report Menu

Project

Select

Material list Indoor unit Outdoor unit Option 1

Option 2 User options(Project) User options(Refrigerant)

Output

Item	Model	Quantity	Type	Remarks1
Outdoor	AJYA90LALH	1	VII Heat pump	
Indoor	AUXB07GALH	1	Compact cassette	
Indoor	AUXB14GALH	1	Compact cassette	
Indoor	AUXD24GALH	1	Cassette	
Indoor	ABYA30GATH	1	Ceiling	
Remote controller	UTY-RNRY	4	Wired RC(Touch)	
Option (Indoor item)	UTG-UFYC-W	2	Cassette Grille	
Option (Indoor item)	UTG-UGYA-W	1	Cassette Grille	
Options	UTD-RF204	1	Flange(Round)	
Options	UTR-DPB24T	1	Drain pump unit	
Options	UTY-XWZXZD	1	External connect kit(XWZXZD)	
Branch kit	UTP-AX054A	2	Separation tube	
Branch kit	UTP-AX090A	1	Separation tube	
Pipe	6.35	0.0		Unit: m Total pipe length:
Pipe	9.52	0.0		Unit: m Total pipe length:
Pipe	12.70	0.0		Unit: m Total pipe length:
Pipe	15.88	0.0		Unit: m Total pipe length:

Wybierz „Wykaz urządzeń”

Możliwość potwierdzenia danych

Lista wszystkich urządzeń
Specyfikacje jednostek wewnętrznych
Specyfikacje jednostek zewnętrznych
Specyfikacje sterowników
Specyfikacje przewodów rurowych
Wszystkie akcesoria opcjonalne

Jednostka wewnętrzna

Report

File Preference Tool Help Update District : Europe

Indoor unit Outdoor unit Piping Wiring Control Report Menu

Project

Select

Indoor unit Outdoor unit Option 1

Option 2 User options(Project) User options(Refrigerant) Output

Name	Image	Model	RC C (kW)	RC H (kW)	Tmp C (C) (WBT)	Rq TC (kW)	TC (kW)	Rq SC (kW)	SC (kW)	Tmp H (C)	Rd (C)
Indr1		ABYA30GATH	9.0	10.0	27.0/19.0	0.5	9.0	0.5	7.1	20.0	
Indr2		AUXB07GALH	2.2	2.8	27.0/19.0	0.5	2.2	0.5	1.8	20.0	
Indr3		AUXB14GALH	4.5	5.0	27.0/19.0	0.5	4.5	0.5	3.2	20.0	
Indr4		AUXD24GALH	7.1	8.0	27.0/19.0	0.5	7.1	0.5	5.6	20.0	

Otdr1

Wybierz „J. wewnętrzna”

Specyfikacje jednostek wewnętrznych

Jednostka zewnętrzna

Report

File Preference Tool Help Update District : Europe

Indoor unit Outdoor unit Piping Wiring Control Report Menu

Project

Select

Material list Indoor unit Outdoor unit Option 1

Option 2 User options(Project) User options(Refrigerant)

Image	Model	Combination	EER	COP	Comb (%)	RC C (kW)	RC H (kW)	Tmp C (C)	TC (kW)	Tmp H (C)	HC (kW)
	AJYA90LALH		3.62	4.02	81.4	28.0	31.5	35.0	22.8	7.0	25.8

Otdr1

Wybierz „J. zewnętrzna”

Specyfikacje jednostek zewnętrznych

Opcja 1

Report

File Preference Tool Help Update District: Europe

Indoor unit Outdoor unit Piping Wiring Control Report Menu

Project Select

Material list Indoor unit Outdoor unit Option 1 User options(Project) User options(Refrigerant) Output

Unit	Item	Model	Quantity	Type	Remarks1
Indr1	Remote controller	UTY-RNRY	1	Wired RC(Touch)	
Indr1	Options	UTD-RF204	1	Flange(Round)	
Indr1	Options	UTR-DPB24T	1	Drain pump unit	
Indr1	Options	UTY-XWZXZD	1	External connect kit(XWZXZD)	
Indr2	Remote controller	UTY-RNRY	1	Wired RC(Touch)	
Indr2	Option (Indoor item)	UTG-UFYC-W	1	Cassette Grille	
Indr3	Remote controller	UTY-RNRY	1	Wired RC(Touch)	
Indr3	Option (Indoor item)	UTG-UFYC-W	1	Cassette Grille	
Indr4	Remote controller	UTY-RNRY	1	Wired RC(Touch)	
Indr4	Option (Indoor item)	UTG-UGYA-W	1	Cassette Grille	
	Branch kit	UTP-AX090A	1	Separation tube	
	Branch kit	UTP-AX054A	2	Separation tube	
	Pipe	6.35	0.0		Unit: m T
	Pipe	9.52	0.0		Unit: m T
	Pipe	12.70	0.0		Unit: m T
	Pipe	15.88	0.0		Unit: m T

Wybierz „Opcja 1”

Podgląd informacji o zastosowanych opcjach

Opcja 2

Report

File Preference Tool Help Update

District : Europe

Indoor unit Outdoor unit Piping Wiring Control Report Menu

Project

Select

Material list Option 2 Indoor unit Outdoor unit Option 1

User options(Project) User options(Refrigerant)

Item	Model	Quantity	Type	HxWxD (mm)	Weight (lbs)
Controllers	UTY-APGX	1	System controller		
Controllers	UTY-APGXZ1	1	System controller		

Wybierz „Opcja 1”

Podgląd elementów wybranych na ekranie sterowania

Opcje użytkownika (projekt)

Report

File Preference Tool Help Update District : Europe

Indoor unit Outdoor unit Piping Wiring Control Report Menu

Project

Select

Material list Indoor unit Outdoor unit Option 1

Option 2 User options(Project) User options(Refrigerant)

Inside classification	Small classification	User option	Quantity
B1	bb1	DDD	1
B1	bb1	EEE	1

Wybierz „Opcje użytkownika (projekt)”

Opcje użytkownika (instalacja)

Inside classification	Small classification	User option
A1	A11	A112
A1	A11	A113

Zaznacz „Opcje użytkownika (instalacja)”

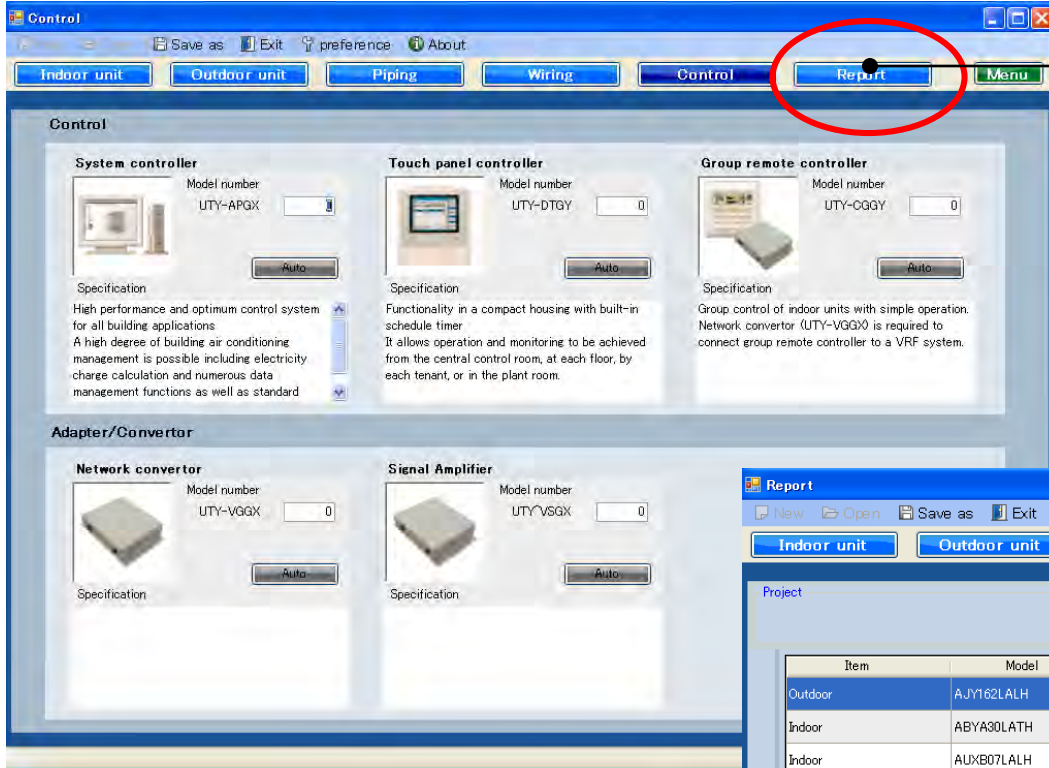

“Rapor” seçin

Rapor ekranını değiştirin

Report

New Open Save as Exit Preference About

Indoor unit Outdoor unit Piping Wiring Control **Report** Menu

Project

Select

Material list Indoor unit Outdoor unit
 Option 1 Option 2

Item	Model	Quantity	Type	Remarks1	Remarks2
Outdoor	AJY162LALH	1	VII Heat pump		
Indoor	ABYA30LATH	1	Celling		
Indoor	AUXB07LALH	1	Compact cassette		
Indoor	AUXB14LALH	7	Compact cassette		
Indoor	AUXD24LALH	1	Cassette		
Remote controller	UTY-RNKY	8	Wired RC		
Remote controller	UTY-RSKY	1	Simple RC (with master co..		
Options	UTG-UGYA-W	1	GRILLE KIT		
Options	UTG-UFYC-W	8	GRILLE KIT		
Options	UTR-YD2B	1	AIR OUTLET SHUTTER P..		
branch kit	URT-BP180X	4	Separation tube		
branch kit	URT-BP090X	5	Separation tube		
branch kit	UTR-CP567X	1	Outdoor unit branch kit		
Pipe	2858	50		Unit: m	Total pipe length:
Pipe	12.70	81.0		Unit: m	Total pipe length:
Pipe	15.88	15.0		Unit: m	Total pipe length:
Pipe	2222	160		Unit: m	Total pipe length:

Malzeme listesi

Report

File Preference Tool Help Update District : Europe

Indoor unit Outdoor unit Piping Wiring Control Report Menu

Project

Select

Material list Indoor unit Outdoor unit Option 1

Option 2 User options(Project) User options(Refrigerant) Output

Item	Model	Quantity	Type	Remarks1
Outdoor	AJYA90LALH	1	VII Heat pump	
Indoor	AUXB07GALH	1	Compact cassette	
Indoor	AUXB14GALH	1	Compact cassette	
Indoor	AUXD24GALH	1	Cassette	
Indoor	ABYA30GATH	1	Ceiling	
Remote controller	UTY-RNRY	4	Wired RC(Touch)	
Option (Indoor item)	UTG-UFYC-W	2	Cassette Grille	
Option (Indoor item)	UTG-UGYA-W	1	Cassette Grille	
Options	UTD-RF204	1	Flange(Round)	
Options	UTR-DPB24T	1	Drain pump unit	
Options	UTY-XWZXZD	1	External connect kit(XWZXZD)	
Branch kit	UTP-AX054A	2	Separation tube	
Branch kit	UTP-AX090A	1	Separation tube	
Pipe	6.35	0.0		Unit: m Total pipe length:
Pipe	9.52	0.0		Unit: m Total pipe length:
Pipe	12.70	0.0		Unit: m Total pipe length:
Pipe	15.88	0.0		Unit: m Total pipe length:

“Malzeme listesi” seçin

Verileri doğrulamak mümkündür

**Tüm malzeme listesi
İç ünitelerin özellikleri
Dış ünitelerin özellikleri
Uzaktan kumanda özellikleri
Boru özellikleri
İsteğe bağlı tüm parçalar**

İç ünite

Report

File Preference Tool Help Update District : Europe

Indoor unit Outdoor unit Piping Wiring Control Report Menu

Project

Select

Material list Indoor unit Outdoor unit Option 1

Option 2 User options(Project) User options(Refrigerant) Output

Otdr1

Name	Image	Model	RC C (kW)	RC H (kW)	Tmp C (C) (WBT)	Rq TC (kW)	TC (kW)	Rq SC (kW)	SC (kW)	Tmp H (C)	Rd (C)
Indr1		ABYA30GATH	9.0	10.0	27.0/19.0	0.5	9.0	0.5	7.1	20.0	
Indr2		AUXB07GALH	2.2	2.8	27.0/19.0	0.5	2.2	0.5	1.8	20.0	
Indr3		AUXB14GALH	4.5	5.0	27.0/19.0	0.5	4.5	0.5	3.2	20.0	
Indr4		AUXD24GALH	7.1	8.0	27.0/19.0	0.5	7.1	0.5	5.6	20.0	

“İç ünite” seçin

İç ünitelerin Özellikleri

Dış ünite

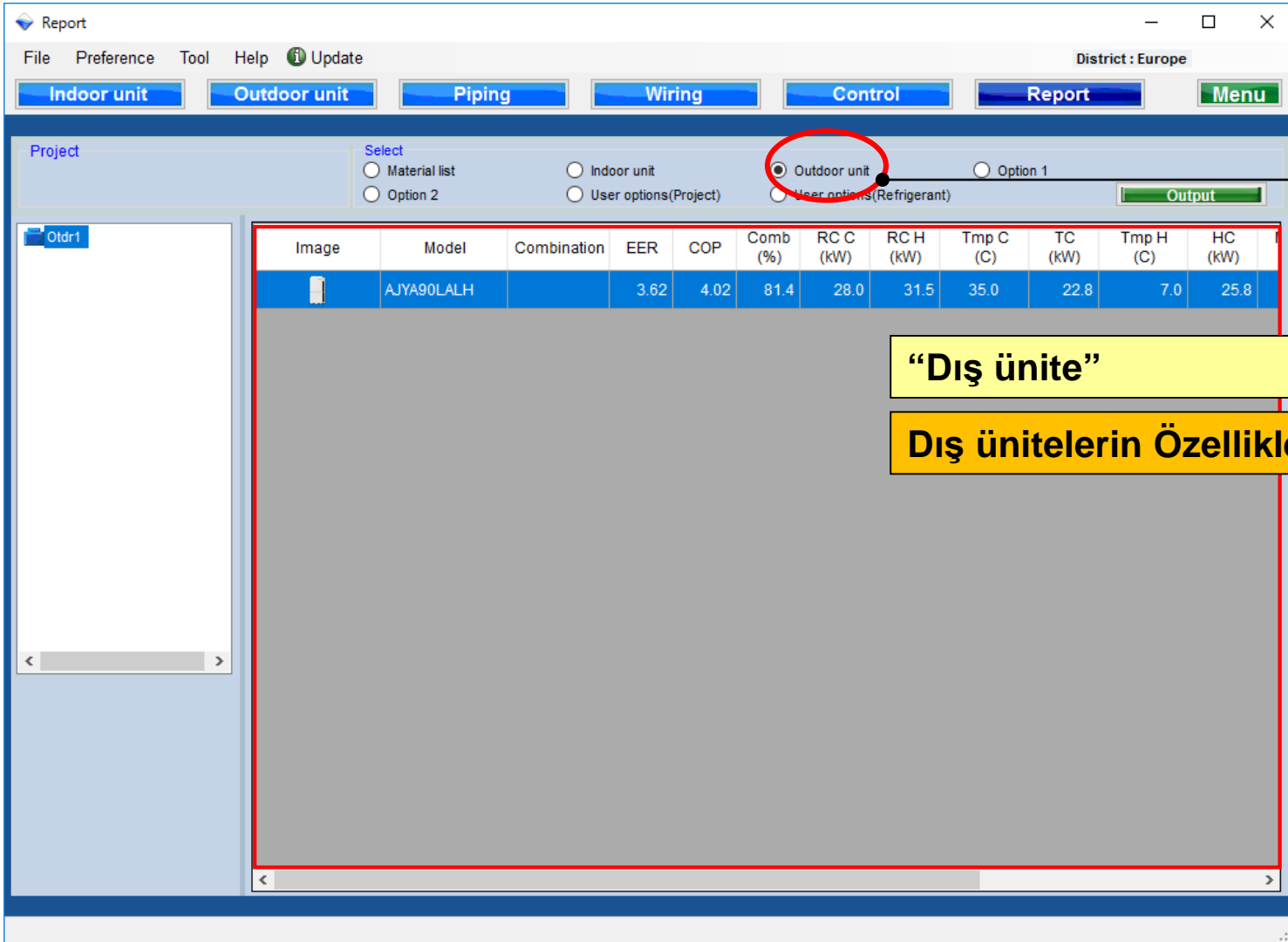

Image	Model	Combination	EER	COP	Comb (%)	RC C (kW)	RC H (kW)	Tmp C (C)	TC (kW)	Tmp H (C)	HC (kW)
	AJYA90LALH		3.62	4.02	81.4	28.0	31.5	35.0	22.8	7.0	25.8

“Dış ünite”

Dış ünitelerin Özellikleri

seçenek 1

Report

File Preference Tool Help Update District : Europe

Indoor unit Outdoor unit Piping Wiring Control Report Menu

Project Select

Material list Indoor unit Outdoor unit Option 1 User options(Project) User options(Refrigerant) Output

Otdr1

Unit	Item	Model	Quantity	Type	Remarks1
Indr1	Remote controller	UTY-RNRY	1	Wired RC(Touch)	
Indr1	Options	UTD-RF204	1	Flange(Round)	
Indr1	Options	UTR-DPB24T	1	Drain pump unit	
Indr1	Options	UTY-XWZXZD	1	External connector(XWZXZD)	
Indr2	Remote controller	UTY-RNRY	1	Wired RC(Touch)	
Indr2	Option (Indoor item)	UTG-UFYC-W	1	Cassette Grille	
Indr3	Remote controller	UTY-RNRY	1	Wired RC(Touch)	
Indr3	Option (Indoor item)	UTG-UFYC-W	1	Cassette Grille	
Indr4	Remote controller	UTY-RNRY	1	Wired RC(Touch)	
Indr4	Option (Indoor item)	UTG-UGYA-W	1	Cassette Grille	
	Branch kit	UTP-AX090A	1	Separation tube	
	Branch kit	UTP-AX054A	2	Separation tube	
	Pipe	6.35	0.0		Unit: m T
	Pipe	9.52	0.0		Unit: m T
	Pipe	12.70	0.0		Unit: m T
	Pipe	15.88	0.0		Unit: m T

"seçenek 1" seçin

Seçenek bilgileri Çıktısı

seçenek 2

Item	Model	Quantity	Type	HxWxD (mm)	Weight (lbs)
Controllers	UTY-APGX	1	System controller		
Controllers	UTY-APGXZ1	1	System controller		

“seçenek 2” seçin

Kontrolör ekranında seçilen öğeler çıktısı

Kullanıcı seçeneği (Proje)

Inside classification	Small classification	User option	Quantity
B1	bb1	DDD	1
B1	bb1	EEE	1

“Kullanıcı opsiyonel (Proje)”

Kullanıcı seçeneği (Soğutucu)

Report

File Preference Tool Help Update District : Europe

Indoor unit Outdoor unit Piping Wiring Control Report Menu

Project

Select

Material list Indoor unit Outdoor unit Option 1

Option 2 User options(Project) User options(Refrigerant) Option 2

Output

Inside classification	Small classification	User option
A1	A11	A112
A1	A11	A113 1

“Kullanıcı opsiyonel (Soğutucu)”

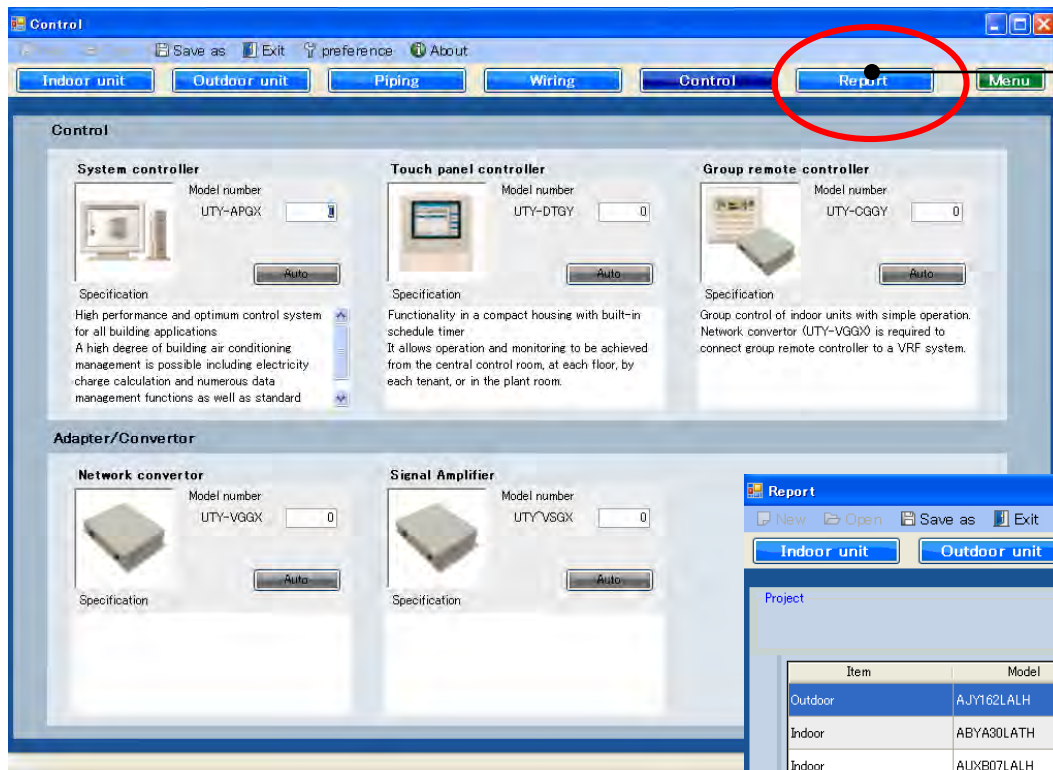

Izaberite "Izveštaj"

Promenite izveštaj na početnom ekranu

Item	Model	Quantity	Type	Remarks1	Remarks2
Outdoor	AJY162LALH	1	VII Heat pump		
Indoor	ABYA30LATH	1	Celling		
Indoor	AUXB07LALH	1	Compact cassette		
Indoor	AUXB14LALH	7	Compact cassette		
Indoor	AUXD24LALH	1	Cassette		
Remote controller	UTY-RNKY	8	Wired RC		
Remote controller	UTY-RSKY	1	Simple RC (with master co..		
Options	UTG-UGYA-W	1	GRILLE KIT		
Options	UTG-UFYC-W	8	GRILLE KIT		
Options	UTR-YD2B	1	AIR OUTLET SHUTTER P..		
branch kit	URT-BP180X	4	Separation tube		
branch kit	URT-BP090X	5	Separation tube		
branch kit	UTR-CP567X	1	Outdoor unit branch kit		
Pipe	2858	50		Unit: m	Total pipe length:
Pipe	12.70	81.0		Unit: m	Total pipe length:
Pipe	15.88	15.0		Unit: m	Total pipe length:
Pipe	2222	160		Unit: m	Total pipe length:

Lista materijala

Report

File Preference Tool Help Update District : Europe

Indoor unit Outdoor unit Piping Wiring Control Report Menu

Project

Select

Material list Indoor unit Outdoor unit Option 1

Option 2 User options(Project) User options(Refrigerant) Output

Item	Model	Quantity	Type	Remarks1
Outdoor	AJYA90LALH	1	VII Heat pump	
Indoor	AUXB07GALH	1	Compact cassette	
Indoor	AUXB14GALH	1	Compact cassette	
Indoor	AUXD24GALH	1	Cassette	
Indoor	ABYA30GATH	1	Ceiling	
Remote controller	UTY-RNRY	4	Wired RC(Touch)	
Option (Indoor item)	UTG-UFYC-W	2	Cassette Grille	
Option (Indoor item)	UTG-UGYA-W	1	Cassette Grille	
Options	UTD-RF204	1	Flange(Round)	
Options	UTR-DPB24T	1	Drain pump unit	
Options	UTY-XWZXZD	1	External connect kit(XWZXZD)	
Branch kit	UTP-AX054A	2	Separation tube	
Branch kit	UTP-AX090A	1	Separation tube	
Pipe	6.35	0.0		Unit: m Total pipe length:
Pipe	9.52	0.0		Unit: m Total pipe length:
Pipe	12.70	0.0		Unit: m Total pipe length:
Pipe	15.88	0.0		Unit: m Total pipe length:

Izaberite "Lista materijala"

Moguće je da potvrdite podatke

Ukupna lista materijala
 Specifikacija unutrašnjih jedinica
 Specifikacija spoljnih jedinica
 Specifikacija daljinskih upravljača
 Specifikacija cevi
 Svi opcioni delovi

Unutrašnje jedinice

Report

File Preference Tool Help Update District : Europe

Indoor unit Outdoor unit Piping Wiring Control Report Menu

Project

Select

Material list Indoor unit Outdoor unit Option 1

Option 2 User options(Project) User options(Refrigerant) Output

Otdr1

Name	Image	Model	RC C (kW)	RC H (kW)	Tmp C (C) (WBT)	Rq TC (kW)	TC (kW)	Rq SC (kW)	SC (kW)	Tmp H (C)	Rd (C)
Indr1		ABYA30GATH	9.0	10.0	27.0/19.0	0.5	9.0	0.5	7.1	20.0	
Indr2		AUXB07GALH	2.2	2.8	27.0/19.0	0.5	2.2	0.5	1.8	20.0	
Indr3		AUXB14GALH	4.5	5.0	27.0/19.0	0.5	4.5	0.5	3.2	20.0	
Indr4		AUXD24GALH	7.1	8.0	27.0/19.0	0.5	7.1	0.5	5.6	20.0	

Izaberite "Unutrašnje jedinice"

Specifikacija unutrašnjih jedinica

Spoljna jedinica

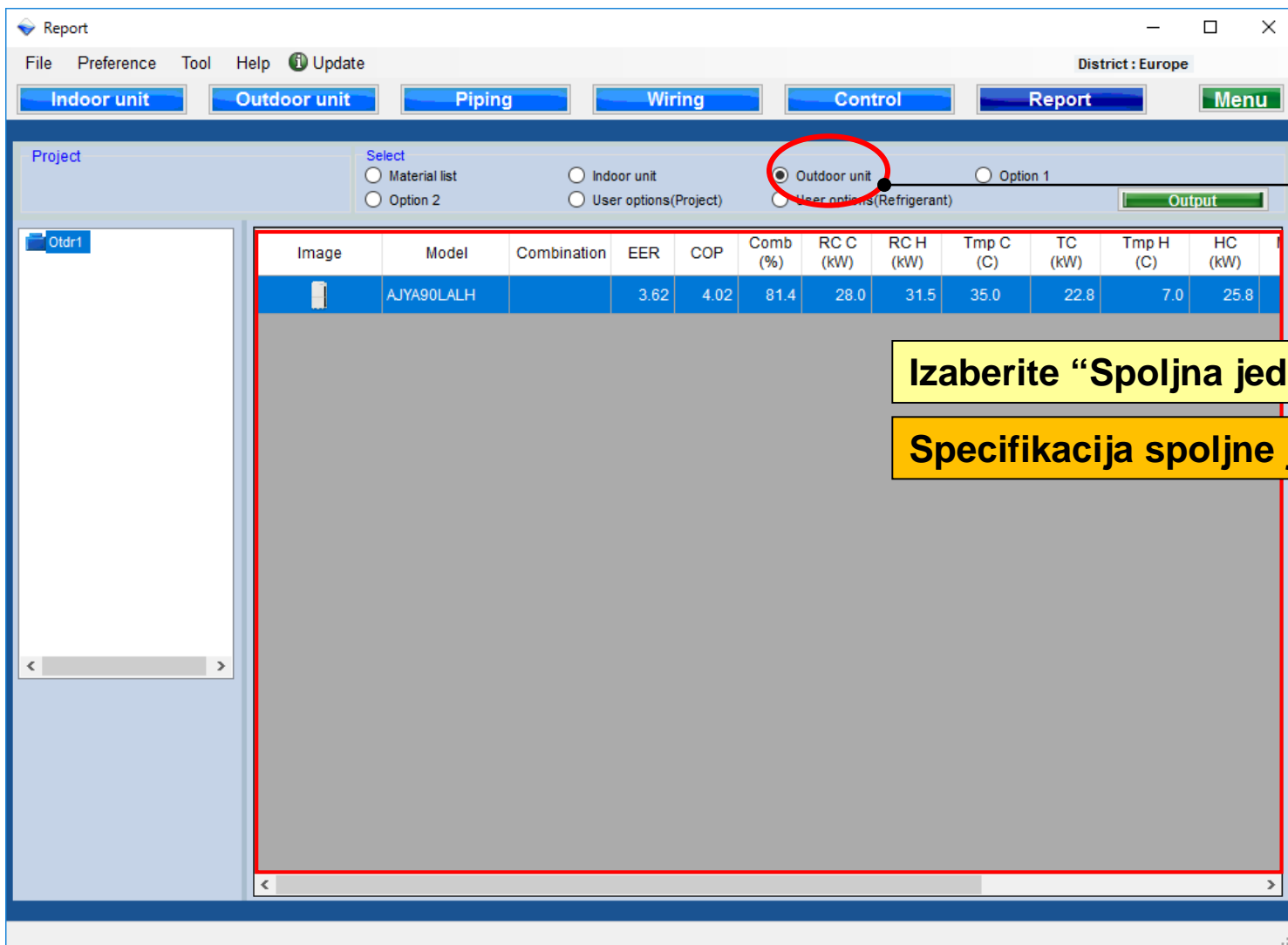

Report

File Preference Tool Help Update District : Europe

Indoor unit Outdoor unit Piping Wiring Control Report Menu

Project

Select

Material list Indoor unit Outdoor unit Option 1

Option 2 User options(Project) User options(Refrigerant) Output

Image	Model	Combination	EER	COP	Comb (%)	RC C (kW)	RC H (kW)	Tmp C (C)	TC (kW)	Tmp H (C)	HC (kW)
	AJYA90LALH		3.62	4.02	81.4	28.0	31.5	35.0	22.8	7.0	25.8

Izaberite "Spoljna jedinica"

Specifikacija spoljne jedinice

Opcija 1

Report

File Preference Tool Help Update District : Europe

Indoor unit Outdoor unit Piping Wiring Control Report Menu

Project Select

Material list Indoor unit Outdoor unit Option 1 User options(Project) User options(Refrigerant) Output

Otdr1

Unit	Item	Model	Quantity	Type	Remarks1
Indr1	Remote controller	UTY-RNRY	1	Wired RC(Touch)	
Indr1	Options	UTD-RF204	1	Flange(Round)	
Indr1	Options	UTR-DPB24T	1	Drain pump unit	
Indr1	Options	UTY-XWZXZD	1	External connect kit(XWZXZD)	
Indr2	Remote controller	UTY-RNRY	1	Wired RC(Touch)	
Indr2	Option (Indoor item)	UTG-UFYC-W	1	Cassette Grille	
Indr3	Remote controller	UTY-RNRY	1	Wired RC(Touch)	
Indr3	Option (Indoor item)	UTG-UFYC-W	1	Cassette Grille	
Indr4	Remote controller	UTY-RNRY	1	Wired RC(Touch)	
Indr4	Option (Indoor item)	UTG-UGYA-W	1	Cassette Grille	
	Branch kit	UTP-AX090A	1	Separation tube	
	Branch kit	UTP-AX054A	2	Separation tube	
	Pipe	6.35	0.0		Unit m T
	Pipe	9.52	0.0		Unit m T
	Pipe	12.70	0.0		Unit m T
	Pipe	15.88	0.0		Unit m T

Izaberite "Opcija 1"

Informacije o opciji su prikazane

Opcija 2

Item	Model	Quantity	Type	HxWxD (mm)	Weight (lbs)
Controllers	UTY-APGX	1	System controller		
Controllers	UTY-APGXZ1	1	System controller		

Izaberite "Opcija 2"

Stavke izabrane na ekranu kontrolera su prikazane

Korisnička opcija(Project)

Report

File Preference Tool Help Update District : Europe

Indoor unit Outdoor unit Piping Wiring Control Report Menu

Project

Select

Material list Indoor unit Outdoor unit Option 1

Option 2 User options(Project) User options(Refrigerant)

Inside classification	Small classification	User option	Quantity
B1	bb1	DDD	1
B1	bb1	EEE	1

Izaberite "Korisnička opcija(Project)"

Korisnička opcija (rashladni fluid)

Report

File Preference Tool Help Update District: Europe

Indoor unit Outdoor unit Piping Wiring Control Report Menu

Project

Select

Material list Indoor unit Outdoor unit Option 1

Option 2 User options(Project) User options(Refrigerant) Option 2

Output

Inside classification	Small classification	User option
A1	A11	A112
A1	A11	A113

Izberite "Korisnička opcija (rashladni fluid)"

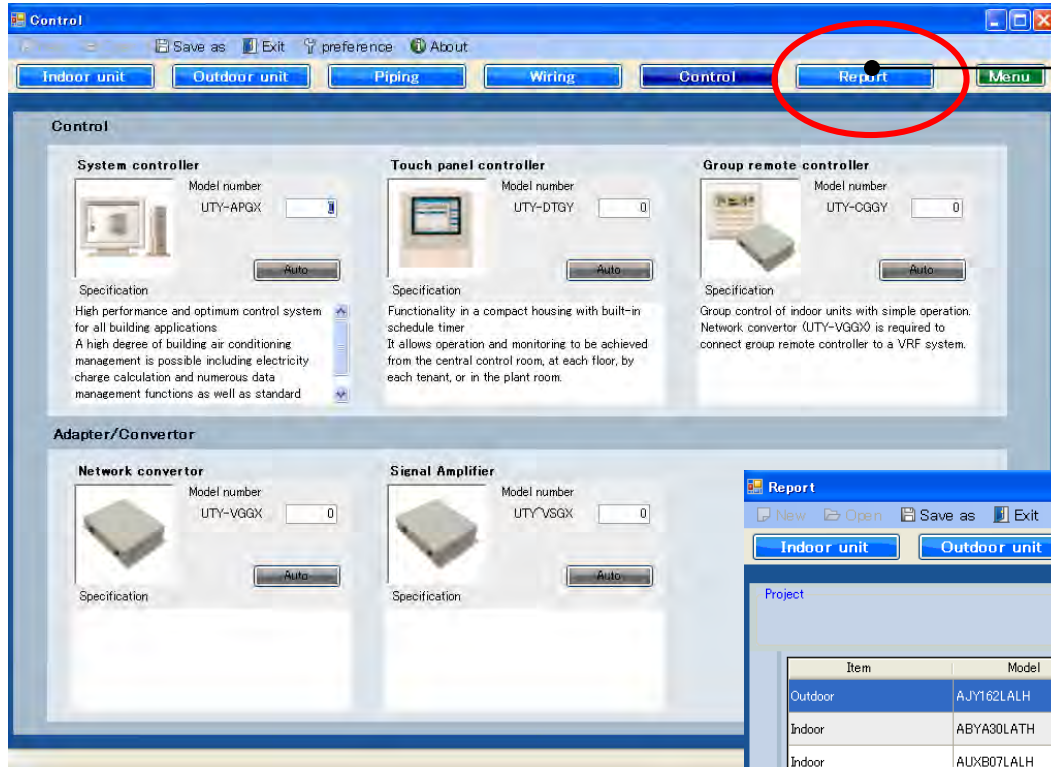

Изберете "Отчет"

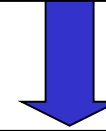

Променя към първоначалния екран на отчета

Item	Model	Quantity	Type	Remarks1	Remarks2
Outdoor	AJY162LALH	1	VII Heat pump		
Indoor	ABYA30LATH	1	Ceiling		
Indoor	AUXB07LALH	1	Compact cassette		
Indoor	AUXB14LALH	7	Compact cassette		
Indoor	AUXD24LALH	1	Cassette		
Remote controller	UTY-RNKY	8	Wired RC		
Remote controller	UTY-RSKY	1	Simple RC (with master co..		
Options	UTG-UGYA-W	1	GRILLE KIT		
Options	UTG-UFYC-W	8	GRILLE KIT		
Options	UTR-YD2B	1	AIR OUTLET SHUTTER P..		
branch kit	URT-BP180X	4	Separation tube		
branch kit	URT-BP090X	5	Separation tube		
branch kit	UTR-CP567X	1	Outdoor unit branch kit		
Pipe	28.58	5.0		Unit: m	Total pipe length:
Pipe	12.70	81.0		Unit: m	Total pipe length:
Pipe	15.88	15.0		Unit: m	Total pipe length:
Pipe	22.22	16.0		Unit: m	Total pipe length:

Списък с материали

Item	Model	Quantity	Type		
Outdoor	AJYA90LALH	1	VII Heat pump		
Indoor	AUXB07GALH	1	Compact cassette		
Indoor	AUXB14GALH	1	Compact cassette		
Indoor	AUXD24GALH	1	Cassette		
Indoor	ABYA30GATH	1	Ceiling		
Remote controller	UTY-RNRY	4	Wired RC(Touch)		
Option (Indoor item)	UTG-UFYC-W	2	Cassette Grille		
Option (Indoor item)	UTG-UGYA-W	1	Cassette Grille		
Options	UTD-RF204	1	Flange(Round)		
Options	UTR-DPB24T	1	Drain pump unit		
Options	UTY-XWZXZD	1	External connect kit(XWZXZD)		
Branch kit	UTP-AX054A	2	Separation tube		
Branch kit	UTP-AX090A	1	Separation tube		
Pipe	6.35	0.0		Unit: m	Total pipe length:
Pipe	9.52	0.0		Unit: m	Total pipe length:
Pipe	12.70	0.0		Unit: m	Total pipe length:
Pipe	15.88	0.0		Unit: m	Total pipe length:

Изберете “Списък с материали”

Възможност за потвърждение на данните

Списък с всички материали
 Спецификация на вътр.тела
 Спецификация на външни тела
 Спецификации на контролер
 Спецификации на тръбата
 Всички опционални части

Вътрешно тяло

Name	Image	Model	RC C (kW)	RC H (kW)	Tmp C (C) (WBT)	Rq TC (kW)	TC (kW)	Rq SC (kW)	SC (kW)	Tmp H (C)	Rd (C)
Indr1		ABYA30GATH	9.0	10.0	27.0/19.0	0.5	9.0	0.5	7.1	20.0	
Indr2		AUXB07GALH	2.2	2.8	27.0/19.0	0.5	2.2	0.5	1.8	20.0	
Indr3		AUXB14GALH	4.5	5.0	27.0/19.0	0.5	4.5	0.5	3.2	20.0	
Indr4		AUXD24GALH	7.1	8.0	27.0/19.0	0.5	7.1	0.5	5.6	20.0	

Изберете “Вътрешно тяло”

Спецификация на телата

Външно тяло

Report

File Preference Tool Help Update District : Europe

Indoor unit Outdoor unit Piping Wiring Control Report Menu

Project

Select

Material list Indoor unit Outdoor unit Option 1

Option 2 User options(Project) User options(Refrigerant) Output

Image	Model	Combination	EER	COP	Comb (%)	RC C (kW)	RC H (kW)	Tmp C (C)	TC (kW)	Tmp H (C)	HC (kW)
	AJYA90LALH		3.62	4.02	81.4	28.0	31.5	35.0	22.8	7.0	25.8

Otdr1

Изберете “Външно тяло”

Спецификация на телата

Опция 1

Report

File Preference Tool Help Update District : Europe

Indoor unit Outdoor unit Piping Wiring Control Report Menu

Project Select

Material list
 Indoor unit
 Outdoor unit
 Option 1
 User options(Project)
 User options(Refrigerant)
 Output

Unit	Item	Model	Quantity	Type	Remarks1
Indr1	Remote controller	UTY-RNRY	1	Wired RC(Touch)	
Indr1	Options	UTD-RF204	1	Flange(Round)	
Indr1	Options	UTR-DPB24T	1	Drain pump unit	
Indr1	Options	UTY-XWZXZD	1	External connecti	
Indr2	Remote controller	UTY-RNRY	1	Wired RC(Touch)	
Indr2	Option (Indoor item)	UTG-UFYC-W	1	Cassette Grille	
Indr3	Remote controller	UTY-RNRY	1	Wired RC(Touch)	
Indr3	Option (Indoor item)	UTG-UFYC-W	1	Cassette Grille	
Indr4	Remote controller	UTY-RNRY	1	Wired RC(Touch)	
Indr4	Option (Indoor item)	UTG-UGYA-W	1	Cassette Grille	
	Branch kit	UTP-AX090A	1	Separation tube	
	Branch kit	UTP-AX054A	2	Separation tube	
	Pipe	6.35	0.0		Unit m T
	Pipe	9.52	0.0		Unit m T
	Pipe	12.70	0.0		Unit m T
	Pipe	15.88	0.0		Unit m T

Изберете "Опция 1"

Извежда информация за опцията

Опция 2

Item	Model	Quantity	Type	HxWxD (mm)	Weight (lbs)
Controllers	UTY-APGX	1	System controller		
Controllers	UTY-APGXZ1	1	System controller		

Изберете “Опция 2”

Извежда информация за избраните контролери

Потр.опции (Проект)

Inside classification	Small classification	User option	Quantity
B1	bb1	DDD	1
B1	bb1	EEE	1

Изберете "Потр.опции (Проект)"

Потр.опции (хл.агент)

Report

File Preference Tool Help Update

District: Europe

Indoor unit Outdoor unit Piping Wiring Control Report Menu

Project

Select

Material list Indoor unit Outdoor unit Option 1

Option 2 User options(Project) User options(Refrigerant) Option 1

Output

Inside classification	Small classification	User option	Quantity
A1	A11	A112	
A1	A11	A113	

ИЗБЕРЕТЕ “ПОТР.ОПЦИИ (ХЛ.АГЕНТ)”

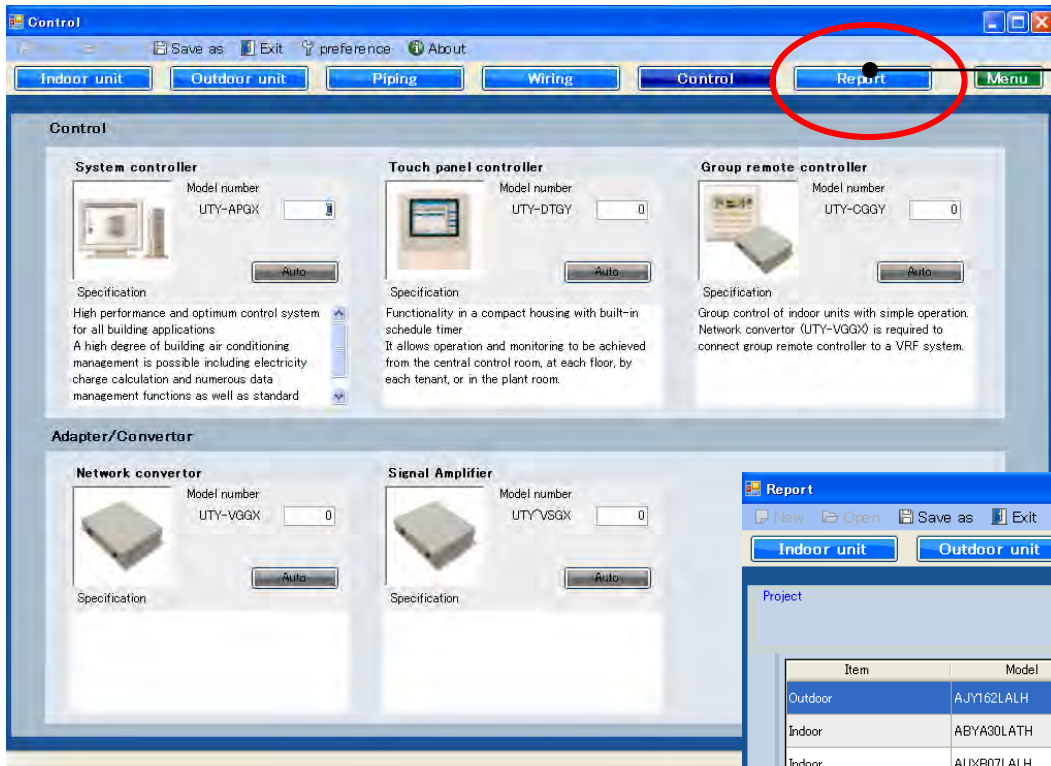

選擇“報告”

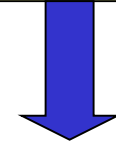

更改報告初始視窗

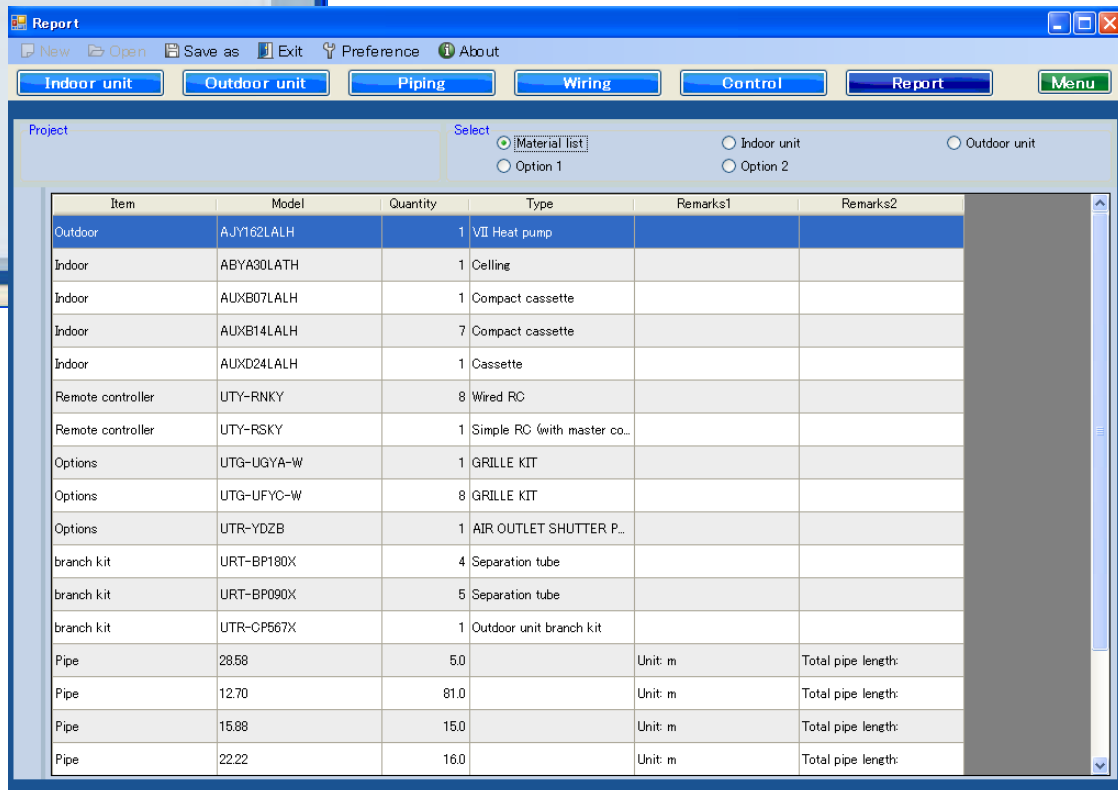

材料清單

Report

File Preference Tool Help Update District : Europe

Indoor unit Outdoor unit Piping Wiring Control Report Menu

Project

Select

Material list Indoor unit Outdoor unit Option 1

Option 2 User options(Project) User options(Refrigerant) Output

Item	Model	Quantity	Type	Remarks1
Outdoor	AJYA90LALH	1	VII Heat pump	
Indoor	AUXB07GALH	1	Compact cassette	
Indoor	AUXB14GALH	1	Compact cassette	
Indoor	AUXD24GALH	1	Cassette	
Indoor	ABYA30GATH	1	Ceiling	
Remote controller	UTY-RNRY	4	Wired RC(Touch)	
Option (Indoor item)	UTG-UFYC-W	2	Cassette Grille	
Option (Indoor item)	UTG-UGYA-W	1	Cassette Grille	
Options	UTD-RF204	1	Flange(Round)	
Options	UTR-DPB24T	1	Drain pump unit	
Options	UTY-XWZXZD	1	External connect kit(XWZXZD)	
Branch kit	UTP-AX054A	2	Separation tube	
Branch kit	UTP-AX090A	1	Separation tube	
Pipe	6.35	0.0		
Pipe	9.52	0.0		Unit: m Total pipe length:
Pipe	12.70	0.0		Unit: m Total pipe length:
Pipe	15.88	0.0		Unit: m Total pipe length:

選擇“材料清單”

可以確認數據

所有材料清單
室內機的規格
室外機的規格
遙控器規格
管道規格
所有可選部件

室內機

Report

File Preference Tool Help Update District : Europe

Indoor unit Outdoor unit Piping Wiring Control Report Menu

Project

Select

- Material list
- Indoor unit
- Outdoor unit
- Option 1
- Option 2
- User options(Project)
- User options(Refrigerant)

Output

Name	Image	Model	RC C (kW)	RC H (kW)	Tmp C (C) (WBT)	Rq TC (kW)	TC (kW)	Rq SC (kW)	SC (kW)	Tmp H (C)	Rd (C)
Indr1		ABYA30GATH	9.0	10.0	27.0/19.0	0.5	9.0	0.5	7.1	20.0	
Indr2		AUXB07GALH	2.2	2.8	27.0/19.0	0.5	2.2	0.5	1.8	20.0	
Indr3		AUXB14GALH	4.5	5.0	27.0/19.0	0.5	4.5	0.5	3.2	20.0	
Indr4		AUXD24GALH	7.1	8.0	27.0/19.0	0.5	7.1	0.5	5.6	20.0	

選擇“室內機”

室內機的規格

室外機

Report

File Preference Tool Help Update District : Europe

Indoor unit Outdoor unit Piping Wiring Control Report Menu

Project

Select

Material list Indoor unit Outdoor unit Option 1

Option 2 User options(Project) User options(Refrigerant)

Image	Model	Combination	EER	COP	Comb (%)	RC C (kW)	RC H (kW)	Tmp C (C)	TC (kW)	Tmp H (C)	HC (kW)
	AJYA90LALH		3.62	4.02	81.4	28.0	31.5	35.0	22.8	7.0	25.8

選擇“室外機”

室內機的規格

選項 1

Report

File Preference Tool Help Update District : Europe

Indoor unit Outdoor unit Piping Wiring Control Report Menu

Project Select

Material list Indoor unit Outdoor unit Option 1 User options(Project) User options(Refrigerant) Output

Unit	Item	Model	Quantity	Type	Remarks1
Indr1	Remote controller	UTY-RNRY	1	Wired RC(Touch)	
Indr1	Options	UTD-RF204	1	Flange(Round)	
Indr1	Options	UTR-DPB24T	1	Drain pump unit	
Indr1	Options	UTY-XWZXZD	1	External connect kit(XWZXZD)	
Indr2	Remote controller	UTY-RNRY	1	Wired RC(Touch)	
Indr2	Option (Indoor item)	UTG-UFYC-W	1	Cassette Grille	
Indr3	Remote controller	UTY-RNRY	1	Wired RC(Touch)	
Indr3	Option (Indoor item)	UTG-UFYC-W	1	Cassette Grille	
Indr4	Remote controller	UTY-RNRY	1	Wired RC(Touch)	
Indr4	Option (Indoor item)	UTG-UGYA-W	1	Cassette Grille	
	Branch kit	UTP-AX090A	1	Separation tube	
	Branch kit	UTP-AX054A	2	Separation tube	
	Pipe	6.35	0.0		Unit: m T
	Pipe	9.52	0.0		Unit: m T
	Pipe	12.70	0.0		Unit: m T
	Pipe	15.88	0.0		Unit: m T

選擇“選項 1”

輸出資訊選項

選項 2

Item	Model	Quantity	Type	HxWxD (mm)	Weight (lbs)
Controllers	UTY-APGX	1	System controller		
Controllers	UTY-APGXZ1	1	System controller		

選擇“選項 2”

選擇在輸出在控制器畫面的項目

使用者選項(報告)

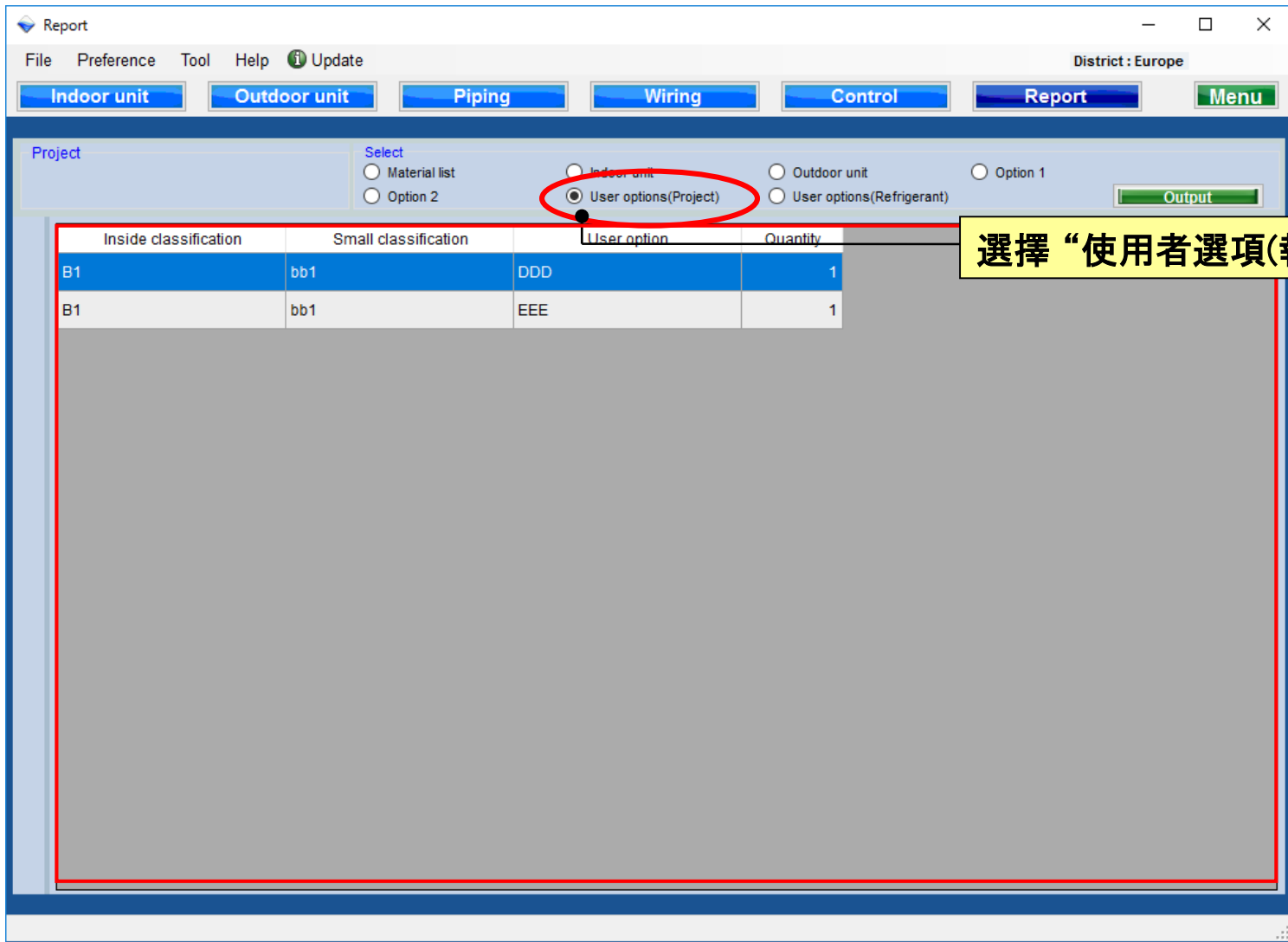

選擇“使用者選項(報告)”

使用者選項(冷媒)

Inside classification	Small classification	User option
A1	A11	A112
A1	A11	A113

A yellow callout box with the text '選擇“使用者選項(冷媒)”' points to the 'User options(Refrigerant)' option in the 'Select' menu.

Report

Design Simulator

Wiring

File Preference Tool Help Update

Outdoor unit Piping Wiring Report Menu

District: Europe

Options User option

Outdoor
Breaker/MCA
Diameter

Indoor
MCA
Diameter

25A/12.5A
4.0mm²

Otdr1
AOYG14LALL

Otdr2
AOYG30LETL

Otdr3
AOYG18LALL

Otdr1
AOYG14LALL

1
LN
230V, 50Hz

1.5mm²

123

123

Indr1
AUYG14LVLB
1F_Office 1

Wireless RC
Accessory1

Select "Report"

Change to report initial screen

Report

File Preference Tool Help Update

Outdoor unit Piping Wiring Report Menu

District: Europe

Project

Select
 Material list
 Option 2

Indoor unit
 User options(Project)

Outdoor unit
 User options(Refrigerant)

Option 1

Output

Item	Model	Quantity	Type	Remarks1	Remarks2
Outdoor	AOYG14LALL	1	Heat pump		
Outdoor	AOYG30LETL	1	Heat pump		
Outdoor	AOYG18LALL	1	Heat pump		
Indoor	AUYG14LVLB	1	CompactCassette		
Indoor	ABYG18LVTB	1	Ceiling		
Indoor	AUYG30LRLE	1	Cassette		
Remote controller	Accessory1	2	Wireless RC(Accessory)		
Remote controller	Accessory2	1	Wired RC(Accessory)		
Remote controller	UTY-RNNYM	2	Wired RC		
Options	UTG-UFYD-W	1	Cassette Grille		
Options	UTG-UGYA-W	1	Cassette Grille		
Options	UTR-YDZB	1	Air outlet shutter plate		
Options	UTZ-KXGC	1	Insulation kit for high humidity		
Options	UTZ-VXAA	1	Fresh air intake kit		
Pipe	6.35	10.0		Unit: m	Total pipe length:
Pipe	9.52	5.0		Unit: m	Total pipe length:
Pipe	12.70	10.0		Unit: m	Total pipe length:
Pipe	15.88	5.0		Unit: m	Total pipe length:

Material list

Report

File Preference Tool Help Update District : Europe

Outdoor unit Piping Wiring Report Menu

Project

Select

- Material list
- Indoor unit
- Outdoor unit
- Option 1
- Option 2
- User options(Project)
- User options(Refrigerant)

Output

Item	Model	Quantity	Type	Remarks1	Remarks2
Outdoor	AOYG14LALL	1	Heat pump		
Outdoor	AOYG30LETL	1	Heat pump		
Outdoor	AOYG18LALL	1	Heat pump		
Indoor	AUYG14LVLB	1	CompactCassette		
Indoor	ABYG18LVTB	1	Ceiling		
Indoor	AUYG30LRLE	1	Cassette		
Remote controller	Accessory1	2	Wireless RC(Accessory)		
Remote controller	Accessory2	1	Wired RC(Accessory)		
Remote controller	UTY-RNNYM	2	Wired RC		
Options	UTG-UFYD-W	1	Cassette Grille		
Options	UTG-UGYA-W	1	Cassette Grille		
Options	UTR-YDZB	1	Air outlet shutter plate		
Options	UTZ-KXGC	1	Insulation kit for high humidity		
Options	UTZ-VXAA	1	Fresh air intake kit		
Pipe	6.35	10.0		Unit: m	Total pipe length:
Pipe	9.52	5.0		Unit: m	Total pipe length:
Pipe	12.70	10.0		Unit: m	Total pipe length:
Pipe	15.88	5.0		Unit: m	Total pipe length:

Select "Material list"

It is possible to confirm the data

All material list
Specifications of indoor units
Specifications of outdoor units
All optional parts

Indoor unit

Name	Image	Model	RC C (kW)	RC H (kW)	Tmp C (C) (WBT)	Rq TC (kW)	TC (kW)	Rq SC (kW)	SC (kW)	Tmp H (C)	Rq H (C)
Indr1		AUYG12LVLB	3.50	4.10	27.0/19.0	2.00	4.40	2.00	3.07	20.0	

Select "Indoor unit"

Specifications of indoor units

Outdoor unit

Image	Model	Combination	EER	COP	Comb (%)	RC C (kW)	RCH (kW)	Tmp C (C)	TC (kW)	Tmp H (C)	HC (kW)
	AOYG12LALL		3.33	3.69	100	3.50	4.10	35.0	4.40	7.0	5.70

Select "Outdoor unit"

Specifications of indoor units

Option 1

Unit	Item	Model	Quantity	Type	Remarks1
Indr1	Remote controller	Accessory1	1	Wireless RC(Accessory)	
Indr1	Options	UTG-UFYD-W	1	Cassette Grille	
	Pipe	6.35	5.0		
	Pipe	9.52	5.0		
	Refrigerant	R410A	0.0		

Select "Option 1"

Option information is output

User option(Project)

Inside classification	Small classification	User option	Quantity
B1	bb1	DDD	1
B1	bb1	EEE	1

An 'Output' button is located to the right of the table. A yellow callout box points to the 'User options(Project)' option with the text 'Select "User option(Project)"'.

User option(Refrigerant)

Inside classification	Small classification	User option	Quantity
A1	A11	A111	
A1	A11	A112	1

A yellow callout box with the text 'Select "User option(Refrigerant)"' points to the selected radio button.

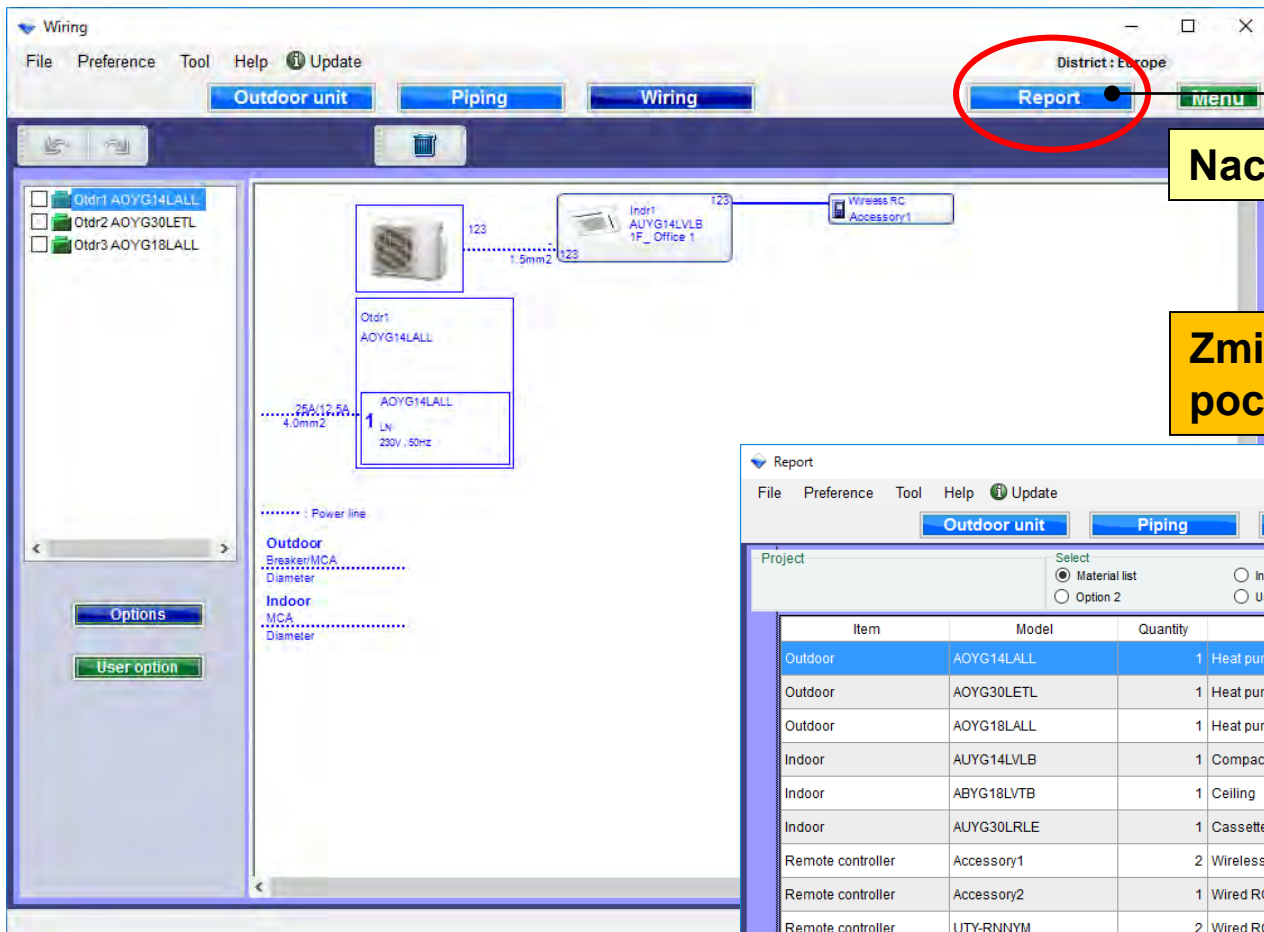

Naciśnij „Raport”

Zmiana widoku na ekran początkowy raportu

Report

File Preference Tool Help Update

Outdoor unit Piping Wiring Report Menu

Project

Select

Material list Indoor unit Outdoor unit Option 1

Option 2 User options(Project) User options(Refrigerant)

Item	Model	Quantity	Type	Remarks1	Remarks2
Outdoor	AOYG14LALL	1	Heat pump		
Outdoor	AOYG30LETL	1	Heat pump		
Outdoor	AOYG18LALL	1	Heat pump		
Indoor	AUYG14LVLB	1	CompactCassette		
Indoor	ABYG18LVTB	1	Ceiling		
Indoor	AUYG30LRLE	1	Cassette		
Remote controller	Accessory1	2	Wireless RC(Accessory)		
Remote controller	Accessory2	1	Wired RC(Accessory)		
Remote controller	UTY-RNNYM	2	Wired RC		
Options	UTG-UFYD-W	1	Cassette Grille		
Options	UTG-UGYA-W	1	Cassette Grille		
Options	UTR-YDZB	1	Air outlet shutter plate		
Options	UTZ-KXGC	1	Insulation kit for high humidity		
Options	UTZ-VXAA	1	Fresh air intake kit		
Pipe	6.35	10.0		Unit: m	Total pipe length:
Pipe	9.52	5.0		Unit: m	Total pipe length:
Pipe	12.70	10.0		Unit: m	Total pipe length:
Pipe	15.88	5.0		Unit: m	Total pipe length:

Wykaz urządzeń

Report

File Preference Tool Help Update District : Europe

Outdoor unit Piping Wiring Report Menu

Project

Select

Material list Indoor unit Outdoor unit Option 1

Option 2 User options(Project) User options(Refrigerant) Output

Item	Model	Quantity	Type	Remarks1
Outdoor	AOYG14LALL	1	Heat pump	
Outdoor	AOYG30LETL	1	Heat pump	
Outdoor	AOYG18LALL	1	Heat pump	
Indoor	AUYG14LVLB	1	CompactCassette	
Indoor	ABYG18LVTB	1	Ceiling	
Indoor	AUYG30LRLE	1	Cassette	
Remote controller	Accessory1	2	Wireless RC(Accessory)	
Remote controller	Accessory2	1	Wired RC(Accessory)	
Remote controller	UTY-RNNYM	2	Wired RC	
Options	UTG-UFYD-W	1	Cassette Grille	
Options	UTG-UGYA-W	1	Cassette Grille	
Options	UTR-YDZB	1	Air outlet shutter plate	
Options	UTZ-KXGC	1	Insulation kit for high humidity	
Options	UTZ-VXAA	1	Fresh air intake kit	
Pipe	6.35	10.0		Unit: m Total pipe length:
Pipe	9.52	5.0		Unit: m Total pipe length:
Pipe	12.70	10.0		Unit: m Total pipe length:
Pipe	15.88	5.0		Unit: m Total pipe length:

Wybierz „Wykaz urządzeń”

Możliwość potwierdzenia danych

Lista wszystkich urządzeń
Specyfikacje jednostek wewnętrznych
Specyfikacje jednostek zewnętrznych
Wszystkie akcesoria opcjonalne

Jednostka wewnętrzna

Report

File Preference Tool Help Update District : Europe

Outdoor unit Piping Wiring Report Menu

Project Select

Material list Indoor unit Outdoor unit Option 1

Option 2 User options(Project) User options(Refrigerant) Output

Name	Image	Model	RC C (kW)	RC H (kW)	Tmp C (C) (WBT)	Rq TC (kW)	TC (kW)	Rq SC (kW)	SC (kW)	Tmp H (C)	Ri (C)
Indr1		AUYG12LVLB	3.50	4.10	27.0/19.0	2.00	4.40	2.00	3.07	20.0	

Wydruk

Wybierz „J. wewnętrzna”

Specyfikacje jednostek wewnętrznych

Jednostka zewnętrzna

Report

File Preference Tool Help Update

District : Europe

Outdoor unit Piping Wiring Report Menu

Project

Select

Material list Indoor unit Outdoor unit Option 1

Option 2 User options(Project) User options(Refrigerant)

Image	Model	Combination	EER	COP	Comb (%)	RC C (kW)	RC H (kW)	Imp C (C)	IC (kW)	Imp H (C)	HC (kW)
	AOYG12LALL		3.33	3.69	100	3.50	4.10	35.0	4.40	7.0	5.70

Otdr1
Otdr2
Otdr3

Wybierz „J. zewnętrzna”

Specyfikacje jednostek zewnętrznych

Opcja 1

Report

File Preference Tool Help Update

District : Europe

Outdoor unit Piping Wiring Report Menu

Project

Select

Material list Indoor unit Outdoor unit Option 1

Option 2 User options(Project) User options(Refrigerant) Output

Unit	Item	Model	Quantity	Type	Remarks1
Indr1	Remote controller	Accessory1	1	Wireless RC(Accessory)	
Indr1	Options	UTG-UFYD-W	1	Cassette Grille	
	Pipe	6.35	5.0		
	Pipe	9.52	5.0		
	Refrigerant	R410A	0.0		

Unit m Total

Wybierz „Opcja 1”

Podgląd informacji
o zastosowanych opcjach

Opcje użytkownika (projekt)

Report

File Preference Tool Help Update

District : Europe

Outdoor unit Piping Wiring Report Menu

Project

Select

Material list Indoor unit Outdoor unit Option 1

Option 2 User options(Project) User options(Refrigerant)

Inside classification	Small classification	User option	Quantity
B1	bb1	DDD	1
B1	bb1	EEE	1

Wybierz „Opcje użytkownika (projekt)”

Opcje użytkownika (instalacja)

Report

File Preference Tool Help Update

District : Europe

Outdoor unit Piping Wiring Report Menu

Project

Select

Material list Indoor unit Outdoor unit Option 1

Option 2 User options(Project) User options(Refrigerant) Option 2

Output

Inside classification	Small classification	User option	Quantity
A1	A11	A111	
A1	A11	A112	

Zaznacz „Opcje użytkownika (instalacja)”

“Rapor” seçin

Rapor ekranını değiştirin

Item	Model	Quantity	Type	Remarks1	Remarks2
Outdoor	AOYG14LALL	1	Heat pump		
Outdoor	AOYG30LETL	1	Heat pump		
Outdoor	AOYG18LALL	1	Heat pump		
Indoor	AUYG14LVLB	1	CompactCassette		
Indoor	ABYG18LVTB	1	Ceiling		
Indoor	AUYG30LRLE	1	Cassette		
Remote controller	Accessory1	2	Wireless RC(Accessory)		
Remote controller	Accessory2	1	Wired RC(Accessory)		
Remote controller	UTY-RNNYM	2	Wired RC		
Options	UTG-UFYD-W	1	Cassette Grille		
Options	UTG-UGYA-W	1	Cassette Grille		
Options	UTR-YDZB	1	Air outlet shutter plate		
Options	UTZ-KXGC	1	Insulation kit for high humidity		
Options	UTZ-VXAA	1	Fresh air intake kit		
Pipe	6.35	10.0		Unit: m	Total pipe length:
Pipe	9.52	5.0		Unit: m	Total pipe length:
Pipe	12.70	10.0		Unit: m	Total pipe length:
Pipe	15.88	5.0		Unit: m	Total pipe length:

Malzeme liste

Report

File Preference Tool Help Update District : Europe

Outdoor unit Piping Wiring Report Menu

Project

Select

Material list Indoor unit Outdoor unit Option 1

Option 2 User options(Project) User options(Refrigerant) Output

Item	Model	Quantity	Type	Remarks1
Outdoor	AOYG14LALL	1	Heat pump	
Outdoor	AOYG30LETL	1	Heat pump	
Outdoor	AOYG18LALL	1	Heat pump	
Indoor	AUYG14LVLB	1	CompactCassette	
Indoor	ABYG18LVTB	1	Ceiling	
Indoor	AUYG30LRLE	1	Cassette	
Remote controller	Accessory1	2	Wireless RC(Accessory)	
Remote controller	Accessory2	1	Wired RC(Accessory)	
Remote controller	UTY-RNNYM	2	Wired RC	
Options	UTG-UFYD-W	1	Cassette Grille	
Options	UTG-UGYA-W	1	Cassette Grille	
Options	UTR-YDZB	1	Air outlet shutter plate	
Options	UTZ-KXGC	1	Insulation kit for high humidity	
Options	UTZ-VXAA	1	Fresh air intake kit	
Pipe	6.35	10.0		Unit: m Total pipe length:
Pipe	9.52	5.0		Unit: m Total pipe length:
Pipe	12.70	10.0		Unit: m Total pipe length:
Pipe	15.88	5.0		Unit: m Total pipe length:

“Malzeme listesi” seç

Verileri doğrulamak mümkündür

Tüm malzeme listesi
İç ünitelerin özellikleri
Dış ünitelerin özellikleri
İsteğe bağlı tüm parçalar

İç ünite

Report

File Preference Tool Help Update District : Europe

Outdoor unit Piping Wiring Report Menu

Project Select

Material list Indoor unit Outdoor unit Option 1

Option 2 User options(Project) User options(Refrigerant) Output

Name	Image	Model	RC C (kW)	RC H (kW)	Tmp C (C) (WBT)	Rq TC (kW)	TC (kW)	Rq SC (kW)	SC (kW)	Tmp H (C)	Rq H (C)
Indr1		AUYG12LVLB	3.50	4.10	27.0/19.0	2.00	4.40	2.00	3.07	20.0	

Otdr1
Otdr2
Otdr3

< >

< >

“İç ünite” seçin

İç ünitelerin Özellikleri

Dış ünite

Report

File Preference Tool Help Update

District : Europe

Outdoor unit Piping Wiring Report Menu

Project

Select

Material list Indoor unit Outdoor unit Option 1

Option 2 User options(Project) User options(Refrigerant)

Image	Model	Combination	EER	COP	Comb (%)	RC C (kW)	RC H (kW)	Imp C (C)	IC (kW)	Imp H (C)	HC (kW)
	AOYG12LALL		3.33	3.69	100	3.50	4.10	35.0	4.40	7.0	5.70

Otdr1
Otdr2
Otdr3

< >

< >

“Dış ünite” seçin

Dış ünitelerin Özellikleri

seçenek 1

Report

File Preference Tool Help Update

District : Europe

Outdoor unit Piping Wiring Report Menu

Project

Select

Material list Indoor unit Outdoor unit Option 1

Option 2 User options(Project) User options(Refrigerant)

Output

Unit	Item	Model	Quantity	Type	Remarks1
Indr1	Remote controller	Accessory1	1	Wireless RC(Accessory)	
Indr1	Options	UTG-UFYD-W	1	Cassette Grille	
	Pipe	6.35	5.0		
	Pipe	9.52	5.0		
	Refrigerant	R410A	0.0		

Unit m Total

“seçenek 1” seçin

Seçenek bilgisi çıktısı

Kullanıcı seçeneği (Proje)

Inside classification	Small classification	User option	Quantity
B1	bb1	DDD	1
B1	bb1	EEE	1

“Kullanıcı opsiyonel (Proje)”

Kullanıcı seçeneği (Soğutucu)

Report

File Preference Tool Help Update

District : Europe

Outdoor unit Piping Wiring Report Menu

Project

Select

Material list Indoor unit Outdoor unit Option 1

Option 2 User options(Project) User options(Refrigerant)

Inside classification	Small classification	User option	Quantity
A1	A11	A111	1
A1	A11	A112	1

“Kullanıcı opsiyonel (Soğutucu)”

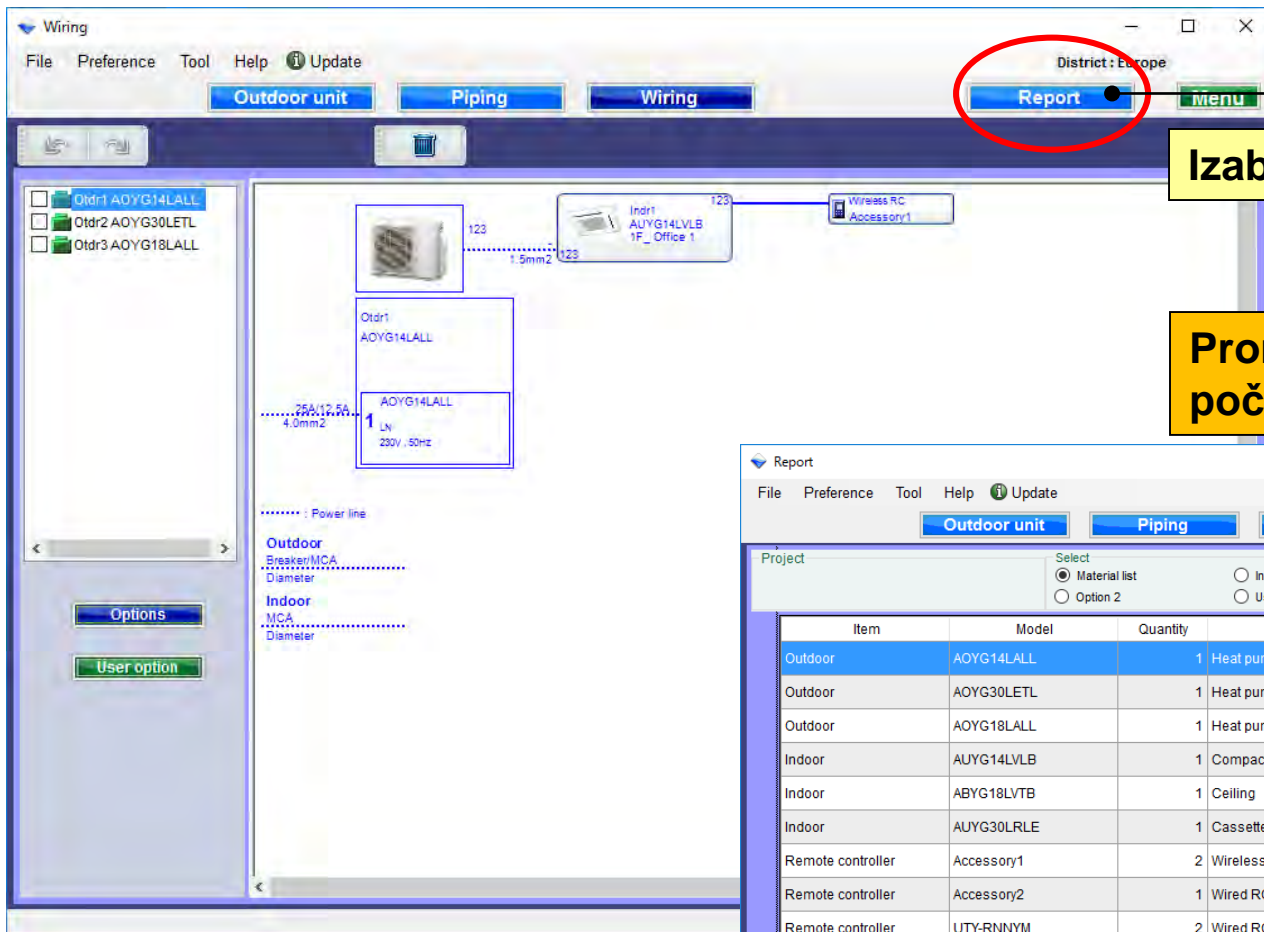

Izaberite "Izveštaj"

Promenite izveštaj na početnom ekranu

Item	Model	Quantity	Type	Remarks1	Remarks2
Outdoor	AOYG14LALL	1	Heat pump		
Outdoor	AOYG30LETL	1	Heat pump		
Outdoor	AOYG18LALL	1	Heat pump		
Indoor	AUYG14LVLB	1	CompactCassette		
Indoor	ABYG18LVTB	1	Ceiling		
Indoor	AUYG30LRLE	1	Cassette		
Remote controller	Accessory1	2	Wireless RC(Accessory)		
Remote controller	Accessory2	1	Wired RC(Accessory)		
Remote controller	UTY-RNNYM	2	Wired RC		
Options	UTG-UFYD-W	1	Cassette Grille		
Options	UTG-UGYA-W	1	Cassette Grille		
Options	UTR-YDZB	1	Air outlet shutter plate		
Options	UTZ-KXGC	1	Insulation kit for high humidity		
Options	UTZ-VXAA	1	Fresh air intake kit		
Pipe	6.35	10.0		Unit: m	Total pipe length:
Pipe	9.52	5.0		Unit: m	Total pipe length:
Pipe	12.70	10.0		Unit: m	Total pipe length:
Pipe	15.88	5.0		Unit: m	Total pipe length:

Lista materijala

Report

File Preference Tool Help Update District : Europe

Outdoor unit Piping Wiring Report Menu

Project

Select

Material list Indoor unit Outdoor unit Option 1

Option 2 User options(Project) User options(Refrigerant) Output

Item	Model	Quantity	Type	Remarks1
Outdoor	AOYG14LALL	1	Heat pump	
Outdoor	AOYG30LETL	1	Heat pump	
Outdoor	AOYG18LALL	1	Heat pump	
Indoor	AUYG14LVLB	1	CompactCassette	
Indoor	ABYG18LVTB	1	Ceiling	
Indoor	AUYG30LRLE	1	Cassette	
Remote controller	Accessory1	2	Wireless RC(Accessory)	
Remote controller	Accessory2	1	Wired RC(Accessory)	
Remote controller	UTY-RNNYM	2	Wired RC	
Options	UTG-UFYD-W	1	Cassette Grille	
Options	UTG-UGYA-W	1	Cassette Grille	
Options	UTR-YDZB	1	Air outlet shutter plate	
Options	UTZ-KXGC	1	Insulation kit for high humidity	
Options	UTZ-VXAA	1	Fresh air intake kit	
Pipe	6.35	10.0		Unit: m Total pipe length:
Pipe	9.52	5.0		Unit: m Total pipe length:
Pipe	12.70	10.0		Unit: m Total pipe length:
Pipe	15.88	5.0		Unit: m Total pipe length:

Izaberite "Lista materijala"

Moguće je da potvrdite podatke

Ukupna lista materijala
 Specifikacija unutrašnjih jedinica
 Specifikacija spoljnih jedinica
 Svi opcioni delovi

Unutrašnje jedinice

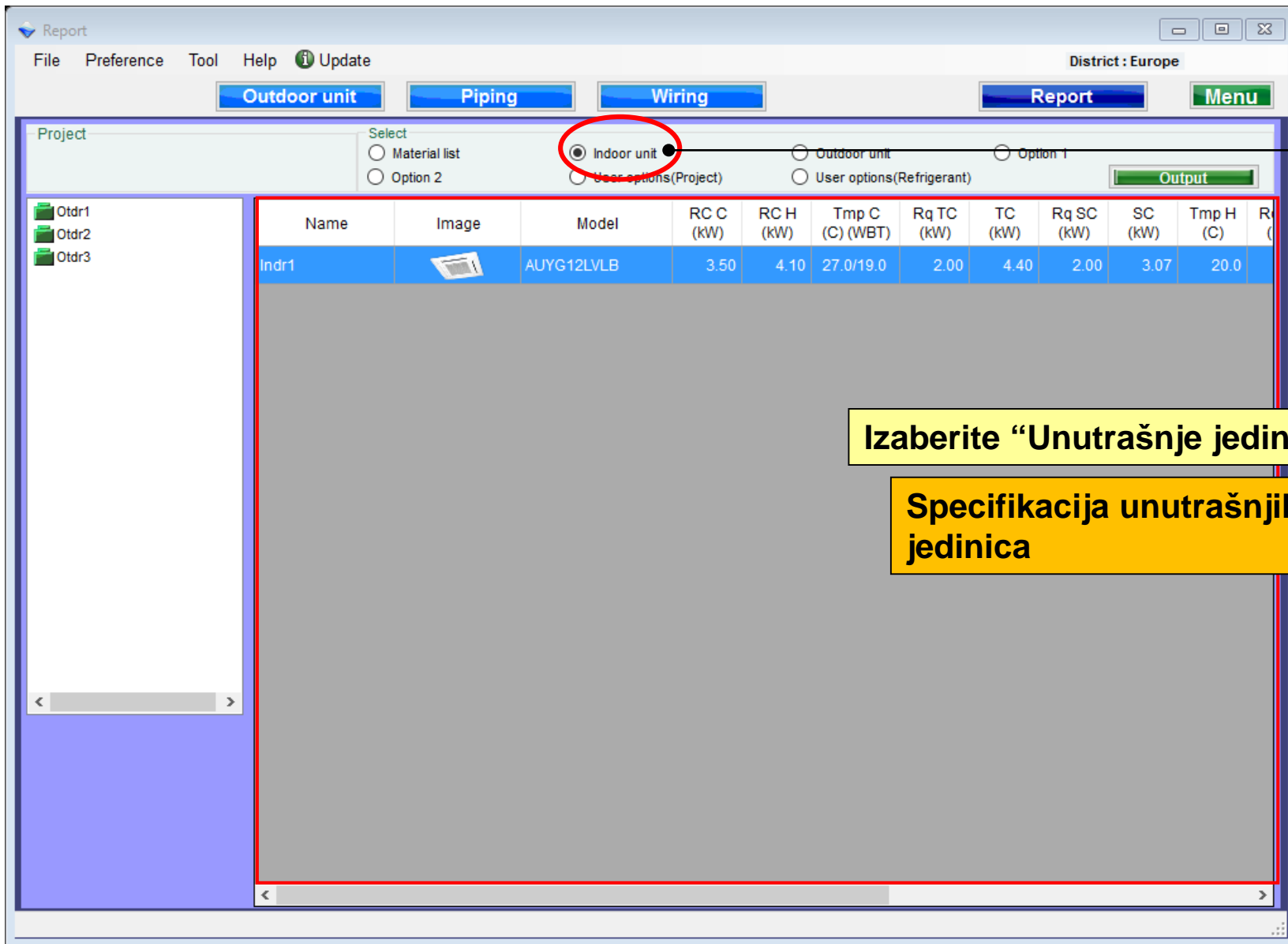

Report

File Preference Tool Help Update District : Europe

Outdoor unit Piping Wiring Report Menu

Project Select

Material list Indoor unit Outdoor unit Option 1

Option 2 User options(Project) User options(Refrigerant) Output

Name	Image	Model	RC C (kW)	RC H (kW)	Tmp C (C) (WBT)	Rq TC (kW)	TC (kW)	Rq SC (kW)	SC (kW)	Tmp H (C)	Ri (C)
Indr1		AUYG12LVLB	3.50	4.10	27.0/19.0	2.00	4.40	2.00	3.07	20.0	

Izaberite “Unutrašnje jedinice”

Specifikacija unutrašnjih jedinica

Spoljna jedinica

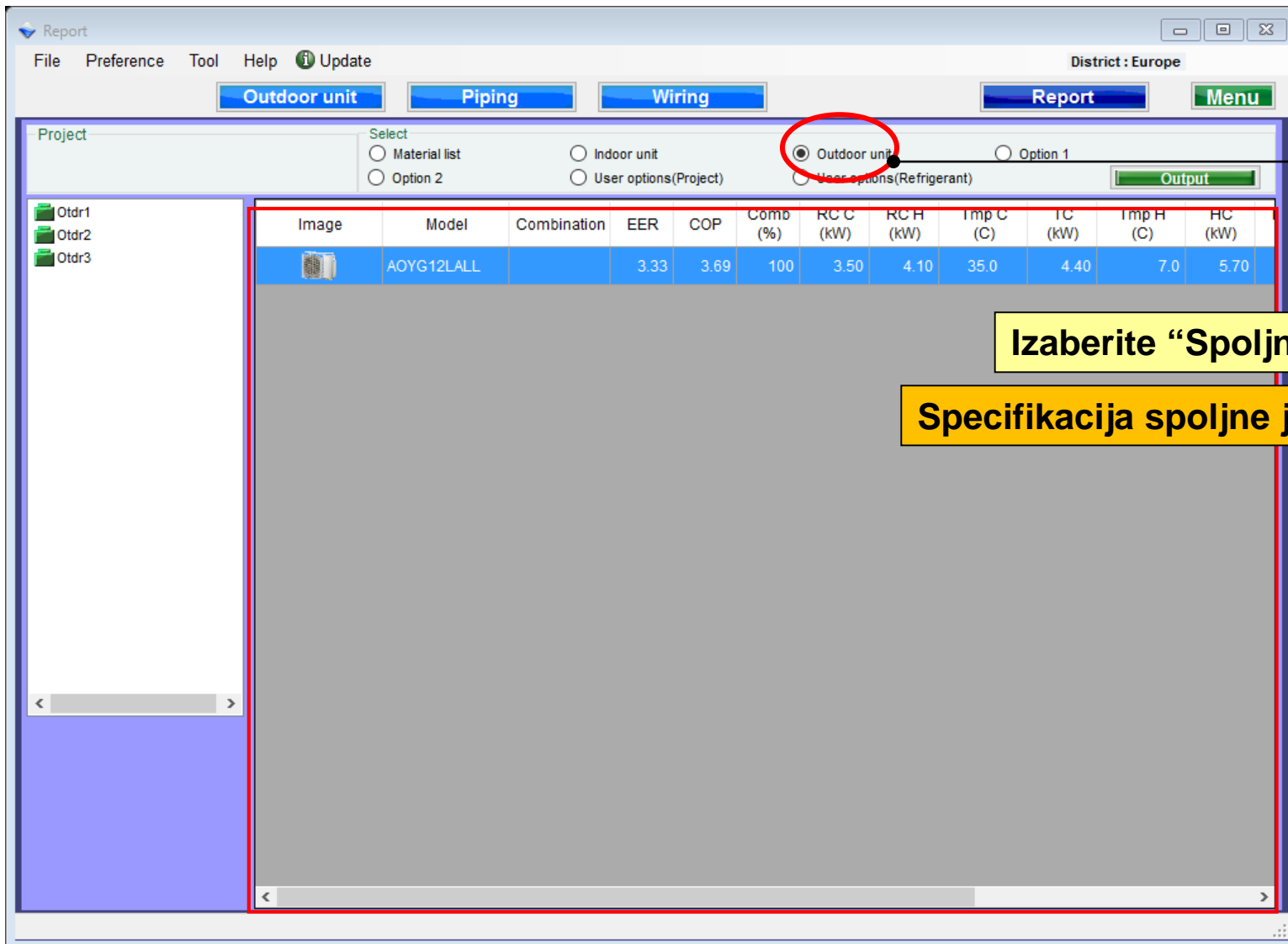

Report

File Preference Tool Help Update

District : Europe

Outdoor unit Piping Wiring Report Menu

Project

Select

Material list Indoor unit Outdoor unit Option 1

Option 2 User options(Project) User options(Refrigerant)

Image	Model	Combination	EER	COP	Comb (%)	RC C (kW)	RC H (kW)	Imp C (C)	IC (kW)	Imp H (C)	HC (kW)
	AOYG12LALL		3.33	3.69	100	3.50	4.10	35.0	4.40	7.0	5.70

Otdr1
Otdr2
Otdr3

Izaberite "Spoljna jedinica"

Specifikacija spoljne jedinice

Opcija 1

Report

File Preference Tool Help Update

District : Europe

Outdoor unit Piping Wiring Report Menu

Project

Select

Material list Indoor unit Outdoor unit Option 1

Option 2 User options(Project) User options(Refrigerant)

Output

Unit	Item	Model	Quantity	Type	Remarks1
Indr1	Remote controller	Accessory1	1	Wireless RC(Accessory)	
Indr1	Options	UTG-UFYD-W	1	Cassette Grille	
	Pipe	6.35	5.0		
	Pipe	9.52	5.0		
	Refrigerant	R410A	0.0		

Unit m Total

Izaberite "Opcija 1"

Informacije o opciji su prikazane

Korisnička opcija(Project)

Report

File Preference Tool Help Update

District : Europe

Outdoor unit Piping Wiring Report Menu

Project

Select

Material list Indoor unit Outdoor unit Option 1

Option 2 User options(Project) User options(Refrigerant)

Inside classification	Small classification	User option	Quantity
B1	bb1	DDD	1
B1	bb1	EEE	1

Izaberite "Korisnička opcija(Project)"

Korisnička opcija (rashladni fluid)

Report

File Preference Tool Help Update

District : Europe

Outdoor unit Piping Wiring Report Menu

Project

Select

Material list Indoor unit Outdoor unit Option 1

Option 2 User options(Project) User options(Refrigerant)

Inside classification	Small classification	User option	Quantity
A1	A11	A111	
A1	A11	A112	

Otdr1
Otdr2
Otdr3

Izberite "Korisnička opcija (rashladni fluid)"

Wiring

File Preference Tool Help Update

Outdoor unit Piping Wiring

District: Europe

Report Menu

Otdr1 AOYG14LALL
Otdr2 AOYG30LETL
Otdr3 AOYG18LALL

Otdr1 AOYG14LALL
AOYG14LALL
1 LN
230V, 50Hz

Indr1 AUYG14LVLB
1F_Office 1

Wireless RC
Accessory1

25A/12.5A
4.0mm²

1.5mm²

Power line

Outdoor
Breaker/MCA
Diameter

Indoor
MCA
Diameter

Options

User option

Изберете "Отчет"

Променя към първоначалния екран на отчета

Report

File Preference Tool Help Update

District: Europe

Outdoor unit Piping Wiring

Report Menu

Project

Select

Material list Indoor unit Outdoor unit Option 1

Option 2 User options(Project) User options(Refrigerant)

Output

Item	Model	Quantity	Type	Remarks1	Remarks2
Outdoor	AOYG14LALL	1	Heat pump		
Outdoor	AOYG30LETL	1	Heat pump		
Outdoor	AOYG18LALL	1	Heat pump		
Indoor	AUYG14LVLB	1	CompactCassette		
Indoor	ABYG18LVTB	1	Ceiling		
Indoor	AUYG30LRLE	1	Cassette		
Remote controller	Accessory1	2	Wireless RC(Accessory)		
Remote controller	Accessory2	1	Wired RC(Accessory)		
Remote controller	UTY-RNNYM	2	Wired RC		
Options	UTG-UFYD-W	1	Cassette Grille		
Options	UTG-UGYA-W	1	Cassette Grille		
Options	UTR-YDZB	1	Air outlet shutter plate		
Options	UTZ-KXGC	1	Insulation kit for high humidity		
Options	UTZ-VXAA	1	Fresh air intake kit		
Pipe	6.35	10.0		Unit: m	Total pipe length:
Pipe	9.52	5.0		Unit: m	Total pipe length:
Pipe	12.70	10.0		Unit: m	Total pipe length:
Pipe	15.88	5.0		Unit: m	Total pipe length:

Списък с материали

Report

File Preference Tool Help Update District : Europe

Outdoor unit Piping Wiring Report Menu

Project

Select

Material list Indoor unit Outdoor unit Option 1

Option 2 User options(Project) User options(Refrigerant) Output

Item	Model	Quantity	Type	Remarks1	Remarks2
Outdoor	AOYG14LALL	1	Heat pump		
Outdoor	AOYG30LETL	1	Heat pump		
Outdoor	AOYG18LALL	1	Heat pump		
Indoor	AUYG14LVLB	1	CompactCassette		
Indoor	ABYG18LVTB	1	Ceiling		
Indoor	AUYG30LRLE	1	Cassette		
Remote controller	Accessory1	2	Wireless RC(Accessory)		
Remote controller	Accessory2	1	Wired RC(Accessory)		
Remote controller	UTY-RNNYM	2	Wired RC		
Options	UTG-UFYD-W	1	Cassette Grille		
Options	UTG-UGYA-W	1	Cassette Grille		
Options	UTR-YDZB	1	Air outlet shutter plate		
Options	UTZ-KXGC	1	Insulation kit for high humidity		
Options	UTZ-VXAA	1	Fresh air intake kit		
Pipe	6.35	10.0		Unit: m	Total pipe length:
Pipe	9.52	5.0		Unit: m	Total pipe length:
Pipe	12.70	10.0		Unit: m	Total pipe length:
Pipe	15.88	5.0		Unit: m	Total pipe length:

Изберете "Списък с материали"

Възможност за потвърждение на данните

Списък с всички материали
 Спецификация на вътр. тела
 Спецификация на външни тела
 Всички опционални части

Вътрешно тяло

Name	Image	Model	RC C (kW)	RC H (kW)	Tmp C (C) (WBT)	Rq TC (kW)	TC (kW)	Rq SC (kW)	SC (kW)	Tmp H (C)	Rq H (kW)
Indr1		AUYG12LVLB	3.50	4.10	27.0/19.0	2.00	4.40	2.00	3.07	20.0	

Изберете “Вътрешно тяло”

Спецификация на телата

Външно тяло

Report

File Preference Tool Help Update

District : Europe

Outdoor unit Piping Wiring Report Menu

Project

Select

Material list Indoor unit Outdoor unit Option 1

Option 2 User options(Project) Year options(Refrigerant)

Image	Model	Combination	EER	COP	Comb (%)	RC C (kW)	RC H (kW)	Tmp C (C)	TC (kW)	Tmp H (C)	HC (kW)
	AOYG12LALL		3.33	3.69	100	3.50	4.10	35.0	4.40	7.0	5.70

Изберете “Външно тяло”

Спецификация на телата

Опция 1

Report

File Preference Tool Help Update District : Europe

Outdoor unit Piping Wiring Report Menu

Project Select

Material list
 Indoor unit
 Outdoor unit
 Option 1

Option 2
 User options(Project)
 User options(Refrigerant)

Output

Unit	Item	Model	Quantity	Type	Remarks 1
Indr1	Remote controller	Accessory1	1	Wireless RC(Accessory)	
Indr1	Options	UTG-UFYD-W	1	Cassette Grille	
	Pipe	6.35	5.0		
	Pipe	9.52	5.0		
	Refrigerant	R410A	0.0		

Изберете "Опция 1"

Извежда информация за опцията

Потр.опции (Проект)

Report

File Preference Tool Help Update

District : Europe

Outdoor unit Piping Wiring Report Menu

Project

Select

Material list Indoor unit Outdoor unit Option 1

Option 2 User options(Project) User options(Refrigerant)

Inside classification	Small classification	User option	Quantity
B1	bb1	DDD	1
B1	bb1	EEE	1

Изберете "Потр.опции (Проект)"

Потр.опции (хл.агент)

Inside classification	Small classification	User option	Quantity
A1	A11	A111	
A1	A11	A112	

Изберете "Потр.опции (хл.агент)"

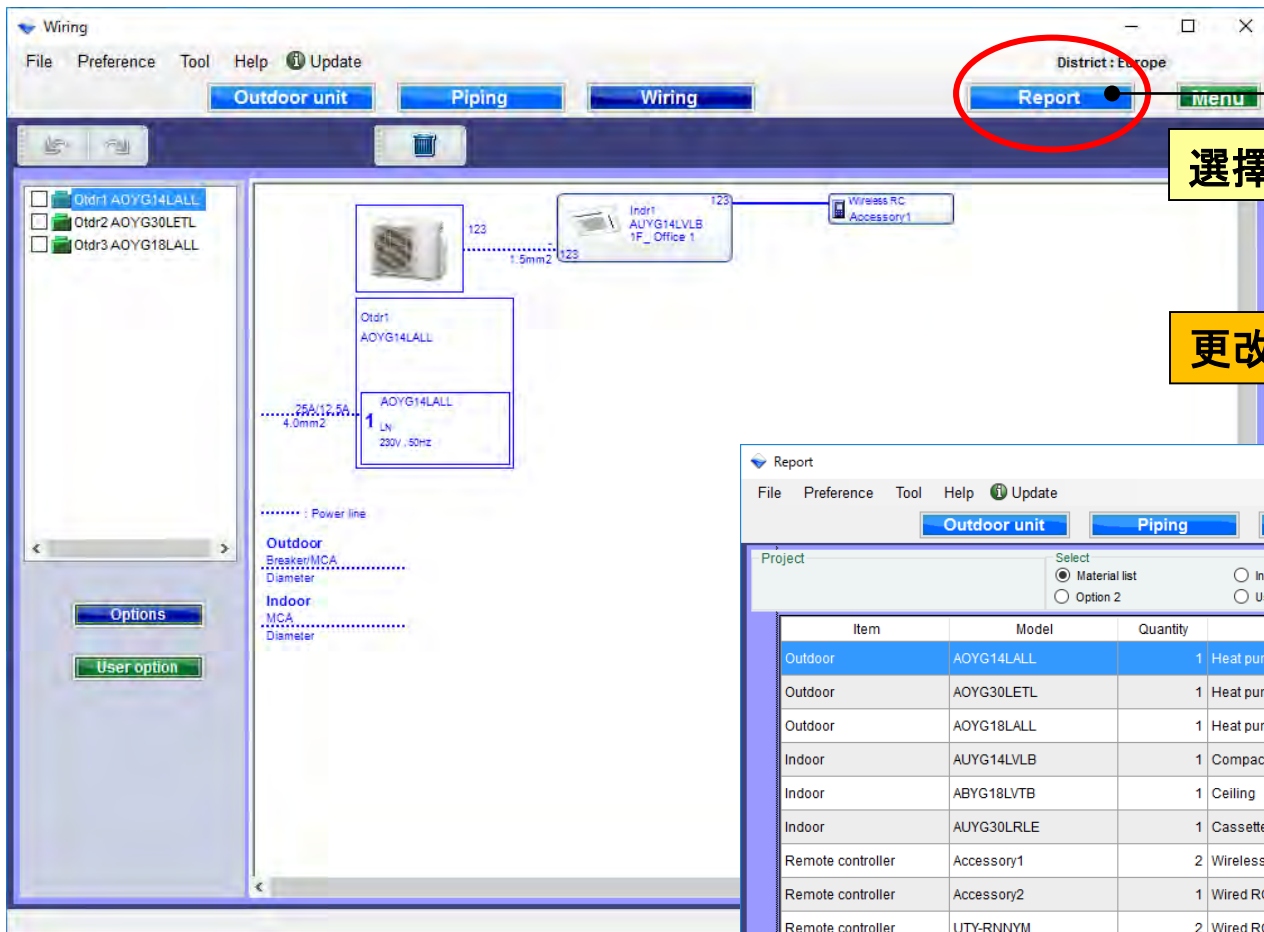

選擇“報告”

更改報告初始視窗

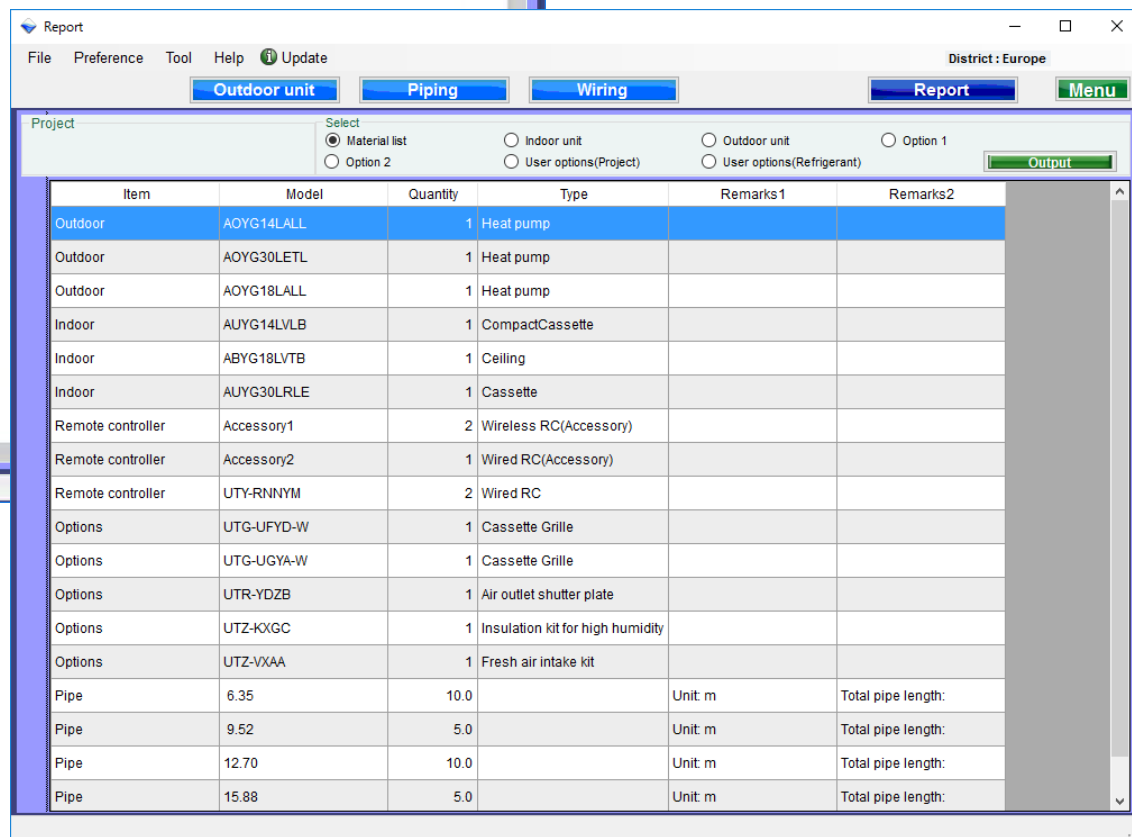

材料清單

Report

File Preference Tool Help Update District : Europe

Outdoor unit Piping Wiring Report Menu

Project Select

Material list Indoor unit Outdoor unit Option 1

Option 2 User options(Project) User options(Refrigerant) Output

Item	Model	Quantity	Type	Remarks1
Outdoor	AOYG14LALL	1	Heat pump	
Outdoor	AOYG30LETL	1	Heat pump	
Outdoor	AOYG18LALL	1	Heat pump	
Indoor	AUYG14LVLB	1	CompactCassette	
Indoor	ABYG18LVTB	1	Ceiling	
Indoor	AUYG30LRLE	1	Cassette	
Remote controller	Accessory1	2	Wireless RC(Accessory)	
Remote controller	Accessory2	1	Wired RC(Accessory)	
Remote controller	UTY-RNNYM	2	Wired RC	
Options	UTG-UFYD-W	1	Cassette Grille	
Options	UTG-UGYA-W	1	Cassette Grille	
Options	UTR-YDZB	1	Air outlet shutter plate	
Options	UTZ-KXGC	1	Insulation kit for high humidity	
Options	UTZ-VXAA	1	Fresh air intake kit	
Pipe	6.35	10.0		Unit: m Total pipe length:
Pipe	9.52	5.0		Unit: m Total pipe length:
Pipe	12.70	10.0		Unit: m Total pipe length:
Pipe	15.88	5.0		Unit: m Total pipe length:

選擇“材料清單”

可以確認數據

所有材料清單
室內機規格
室外機規格
所有可選部件

室內機

Report

File Preference Tool Help Update District : Europe

Outdoor unit Piping Wiring Report Menu

Project Select

Material list Indoor unit Outdoor unit Option 1

Option 2 User options(Project) User options(Refrigerant) Output

Name	Image	Model	RC C (kW)	RC H (kW)	Tmp C (C) (WBT)	Rq TC (kW)	TC (kW)	Rq SC (kW)	SC (kW)	Tmp H (C)	R (C)
Indr1		AUYG12LVLB	3.50	4.10	27.0/19.0	2.00	4.40	2.00	3.07	20.0	

選擇“室內機”

室內機規格

室外機

Report

File Preference Tool Help Update

District : Europe

Outdoor unit Piping Wiring Report Menu

Project

Select

Material list Indoor unit Outdoor unit Option 1

Option 2 User options(Project) User options(Refrigerant)

Image	Model	Combination	EER	COP	Comb (%)	RC C (kW)	RC H (kW)	Imp C (C)	IC (kW)	Imp H (C)	HC (kW)
	AOYG12LALL		3.33	3.69	100	3.50	4.10	35.0	4.40	7.0	5.70

選擇“室外機”
室內機的規格

選項 1

Unit	Item	Model	Quantity	Type	Remarks 1
Indr1	Remote controller	Accessory1	1	Wireless RC(Accessory)	
Indr1	Options	UTG-UFYD-W	1	Cassette Grille	
	Pipe	6.35	5.0		
	Pipe	9.52	5.0		
	Refrigerant	R410A	0.0		

選擇“選項 1”

輸出選項信息

使用者選項(報告)

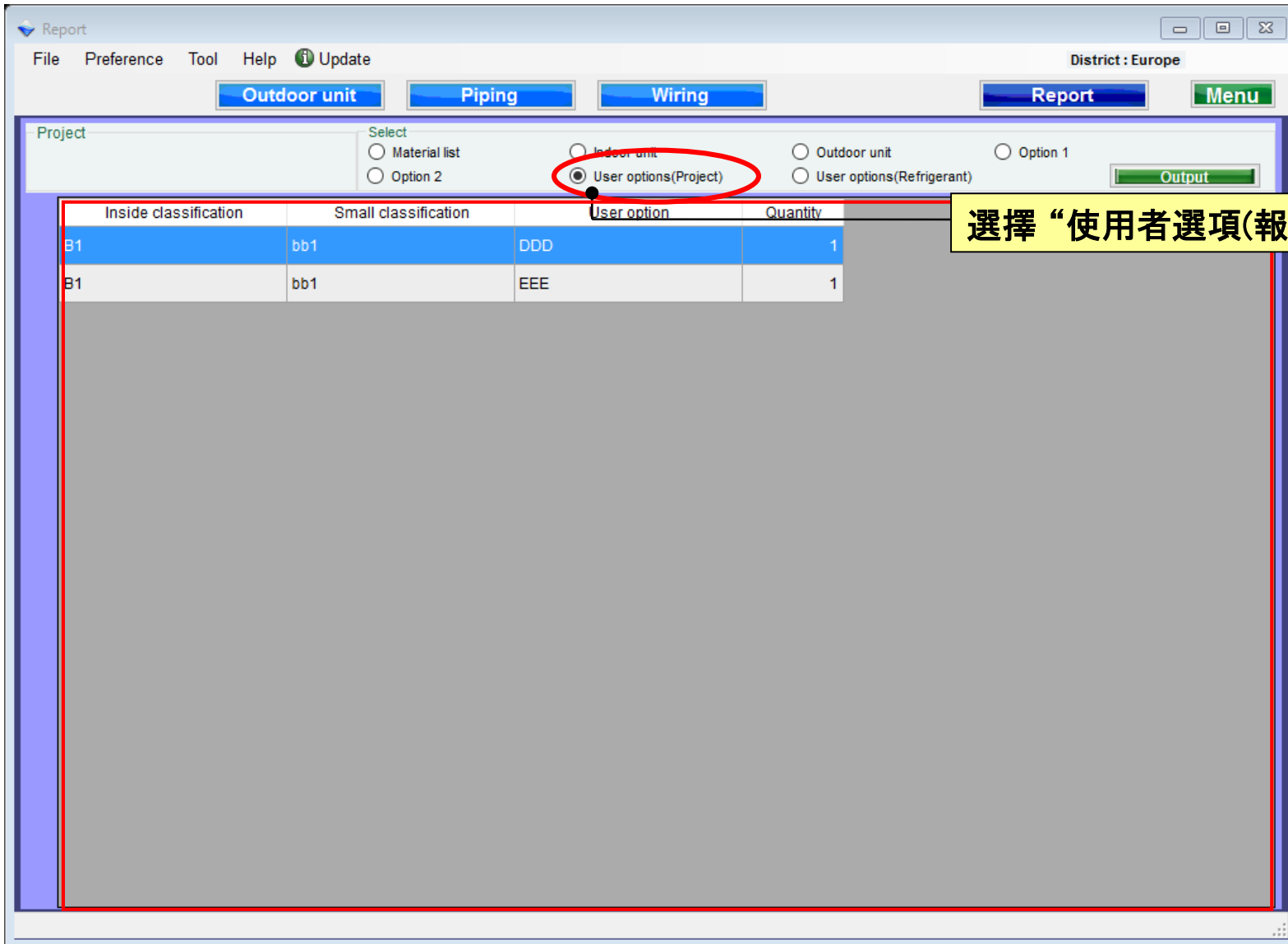

Inside classification	Small classification	User option	Quantity
B1	bb1	DDD	1
B1	bb1	EEE	1

選擇“使用者選項(報告)”

使用者選項(冷媒)

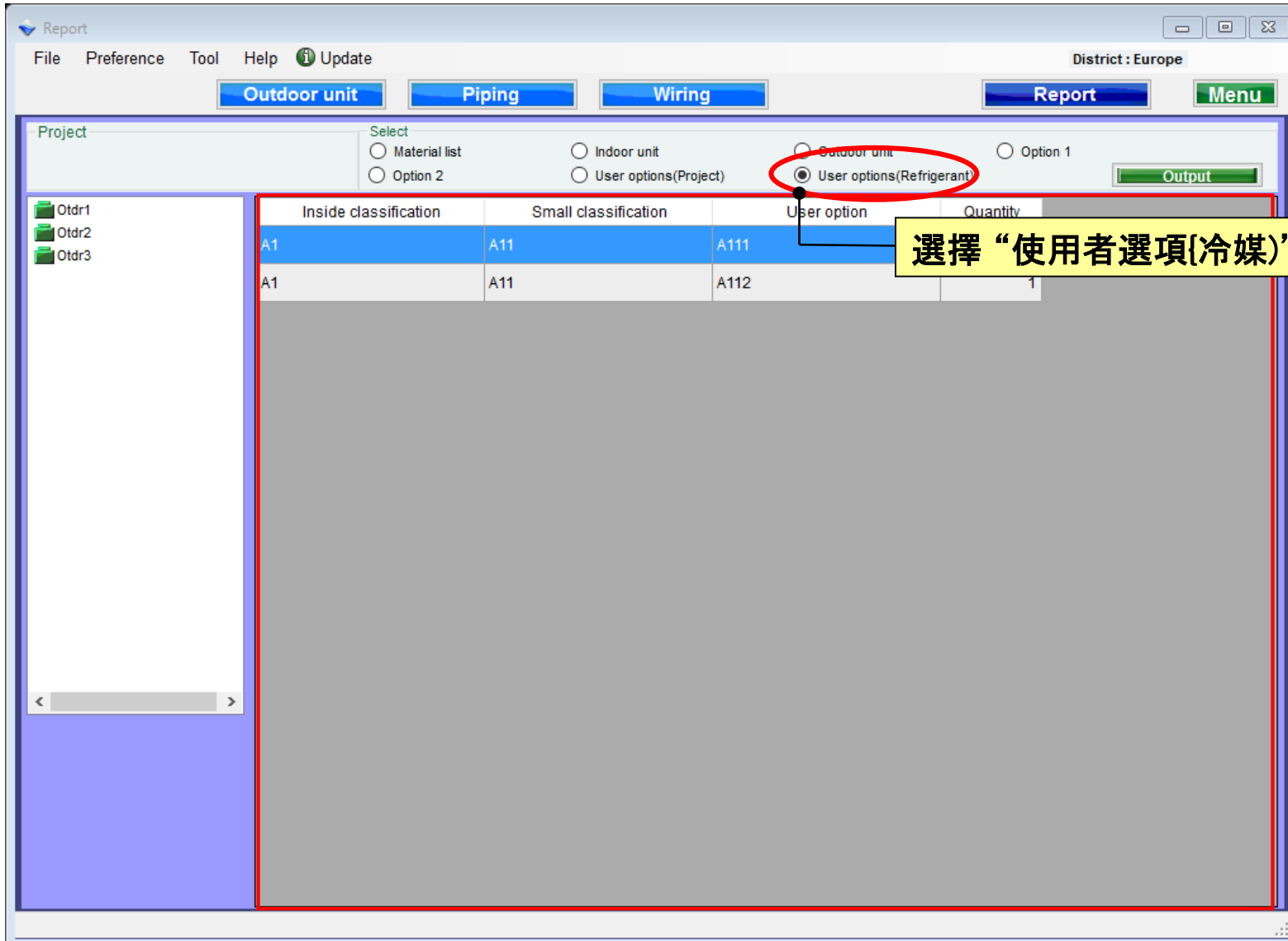

選擇“使用者選項(冷媒)”